Forecast—Cloudy, morning showers

(Details on Page 2)

The Daily Colonist.

Vancouver Island's Leading Newspaper Since 1858

Telephone—3-4111

11.30 p.m. to 8 a.m.
Circulation, 3-0725 — Sports, 3-7000
Editorial, 3-4509 or 3-8309

NO. 96—NINETY-EIGHTH YEAR — VICTORIA, BRITISH COLUMBIA, WEDNESDAY, APRIL 4, 1956 — 10 CENTS DAILY 14 CENTS SUNDAY — 24 PAGES

'This Must Be It'

Gunfight Hero Tells His Story

CONSTABLE A. L. BEACH

Emerging unscratched from a roaring gun battle with bank bandits in Burnaby yesterday, RCMP Constable A. L. Beach, saw his partner, Constable H. M. C. Johnstone cut down by flying bullets. "I started shooting and then Johnstone got up off the floor (of the bank) and followed the bandits outside," he said.

VANCOUVER (CP) — "Every time I got shot I said to myself: 'this is it'," Constable H. M. C. "Bud" Johnstone said last night after surviving a hail of bullets from the guns of four bank bandits while killing one of them and wounding another.

Interviewed in hospital where doctors removed seven bullets from his body, Const. Johnstone described his encounter and the 20-second gun battle.

"I ran into the bank and said to the manager: 'Any thing happening?'

"He nodded his head and I soon found out why he didn't speak as the man who had him covered behind the counter took a shot at me.

POINT BLANK

"Then another jumped out from the manager's office and fired at me point blank.

"He was no more than three feet away.

"A third came at me down the long hall inside the bank and he emptied his gun at me. Funny thing, that one surrendered to me and by then my gun was empty."

Const. Johnstone said two men ran out of the bank and he followed.

"The first one I shot at dropped dead and I dropped, too. I was getting weaker and weaker.

"There were about 20 shots fired, five of them from my gun."

He said the bandits had "small calibre guns."

"I was shot eight times. The whole thing happened in a matter of 20 seconds."

Holdup Witness

MICHAEL DAVIS

Trapped by Blazing Guns, Victoria Boy 'Sure Scared'

By WILLIAM MARSHALL
Colonist Correspondent

VANCOUVER—Caught in the crossfire of a gun battle between RCMP officers and bank bandits yesterday, an 11-year-old Victoria boy had a pretty close shave as he headed for a barber shop for a haircut.

Michael Davis, son of Mr. and Mrs. F. C. Davis of 2855 Inez drive, Victoria, was only 50 yards from the Royal Bank of Canada branch in Burnaby when bandits opened fire on police.

He and his friend, Wayne Patience, 11, of Coquitlam, with whom he is spending the Easter holidays, stopped 50 yards from the bank when they heard four shots and saw three men rush out of the building.

TWO FELL DOWN

"I was sure scared," said Michael. "My friend knocked me down behind a pile of dirt so I wouldn't get hurt.

"Then there were a couple of more shots and two of the men fell down. One crawled under a truck. A policeman was sitting up against the wall. He was shooting.

"Another man in a truck got away and drove right by us with the back door flapping.

GOING TOO FAST

"We tried to get the licence number but the truck was going too fast.

"We went over and the man who was killed was lying on a steel box. I think it was full of money. There was a paper bag there too."

Michael is a Grade 5 student at Tillicum school. His family moved to Victoria from Coquitlam two years ago.

Mrs. Arsens Free To Talk

Bennett Gives No Weight To Cancer Cure Claims

'Does Not Express Policy or Opinion'

By PETER BRUTON
Colonist Legislative Reporter

The provincial government does not support the cancer cure claims of Mrs. Lydia Arsens, but it defends her right of freedom of speech.

This was made clear yesterday by Premier W. A. C. Bennett when asked point-blank to say whether or not the government agreed with the Victoria woman MLA in the matter of a cancer cure.

"Mrs. Arsens does not express the policy or the opinion of this government," replied the premier. "When the government wishes to announce its opinions it makes announcements through its responsible ministers."

But, he was quick to add, private members in the legislature, "especially Social Credit members, can say whatever they wish."

STRONG OPINIONS

"Mrs. Arsens apparently has very strong opinions on health matters," continued the premier. "These are her own opinions. She has a right to speak, but in so expressing these opinions she is not expressing government policy."

Mrs. Arsens has accused the medical profession of withholding a cancer cure because of pressure from the American Medical Association. She claims there is a cure for cancer and this can be obtained from clinics in the U.S.

Medical and naturopath associations in the province have denied Mrs. Arsens' statements and have demanded the government say whether or not she is expressing government policy.

Earlier in the day the sole woman member of the legislature challenged Dr. Larry Giovando (Ind., Nanaimo and the Islands) to appear on a public platform in Victoria next Monday to discuss cancer cures.

DECLINES REPLY

Dr. Giovando, who hotly repudiated Mrs. Arsens' statements during the recent session, declined to give a reply until he has had word from Health Minister Eric Martin regarding his request for a government statement on the claims.

"When Mr. Martin makes a statement I will reply to Mrs. Arsens," said Dr. Giovando.

"Any time she wants to argue cancer I'll argue with her," he added. "But she hasn't come out with one statement of her own yet—she just quotes Roxsey and the Pure Food Clinic. I don't intend wasting my time on her meeting."

Mrs. Arsens claimed that Dr. Giovando said in the legislature that he would discuss cancer with her on a public platform at any time.

"Can't he stand on his own two feet?" she asked. "Why does he have to run to Mr. Martin for support? Why won't he let the public judge on this?"

Vice-President

EINAR GUNDERSON

BULLETINS

SAIGON, Indochina (UP) — An outbreak of what is believed to be the dreaded bubonic plague has forced cancellation of two commercial airline landings here. Some 20 cases of the disease have been discovered in the frontier region.

* * *

HAVANA, Cuba (UP) — President Fulgencio Batista says his government has suppressed a revolutionary conspiracy which he described as of "no importance."

* * *

MILWAUKEE, Wis. (UP)—President Eisenhower has pulled into the lead over Estes Kefauver in the Wisconsin "popularity contest" presidential primary election.

* * *

VANCOUVER (CP)—The first Russian ship to visit since 1945 is here to load grain under a trade agreement signed recently between Canada and Russia.

One More Must Wait

Seven Slugs Taken From Bold Mountie

VANCOUVER (CP) — Doctors at Royal Columbian Hospital in New Westminster removed seven bullets Tuesday from the riddled body of RCMP constable H. M. C. "Bud" Johnstone, who shot and killed one of four bank bandits and wounded another in a roaring gun battle earlier in the day.

Hospital officials termed the condition of the constable as good. His family said one bullet remained in his body after an emergency operation and will be removed when he gains strength.

Meanwhile, two of the men captured in the holdup were charged with robbery with violence and remanded indefinitely at police court in nearby Maillardville. They were identified as Garry Gordon Owen, 21, and Harold Gilbert Foister, both of Langley, B.C.

RCMP said a third man, still in hospital, will be charged today with robbery with violence at Coquitlam. They said further charges may also be laid against all three.

BUTTON SAVED LIFE

A chest button on constable Johnstone's tunic, found bullet-shattered on the bank floor, is believed to have saved his life.

His wife, Edith, who was at his side in the operating room, told reporters he had 12 bullet holes and eight bullets in him.

The wild, shot-pierced drama followed a $17,000 raid on a branch of the Royal Bank of Canada on the Lougheed highway, 10 miles east of downtown Vancouver.

The money, stuffed in a paper bag, was recovered and all surviving gunmen were arrested within 20 minutes.

The dead man was identified as William Herbert Howertan of Vancouver. A doctor said he died from one bullet wound near the heart.

Shots shattered the usual quiet of the suburban shopping centre at 10:10 a.m., shortly after four masked and heavily armed men pounced on the new bank.

Inside the bank, one gunman barked:

"This is a holdup. Get busy." And he shoved a shopping bag at one of the bank employees.

Then things happened in rapid-fire order.

Clerk John Buckham and teller Mrs. C. E. Romanowski were

Continued on Page 2

Not All Royalty Snubs Wedding

BAO DAI

FAROUK

MONTE CARLO (UP)—Two unemployed playboy kings are the only royalty so far who have accepted invitations to the wedding of Prince Rainier and Grace Kelly, officials said yesterday.

Exiled King Farouk of Egypt and former Emperor Bao Dai of Viet Nam, Indochina, both said they would attend the festivities here April 18-19. They had received personal invitations from Rainier.

Former King Umberto of Italy also received a personal invitation but has not yet replied.

The royal families of Britain and Belgium are sending diplomats, not crowned heads, to represent them at the wedding.

Tornadoes Kill 35 Amid Rising Havoc

MILWAUKEE (AP)—Tornadoes and other violent winds lashed 10 more states Tuesday, killing at least 35 persons and raising the known two-day storm toll to 45.

More than 185 others were injured in similar storms Monday and Tuesday. Property damage will run into the millions.

The worst of the latest chain of tornadoes pounded Michigan, where at least 20 were killed and more than 100 injured.

The new storms came on the heels of tornadoes and dust-driving winds which took 10 lives in the southwest overnight.

An estimated 30 persons were injured by the twisters which struck Oklahoma and Kansas Monday night and before dawn Tuesday.

Tornadoes and other violent winds also punched Wisconsin, Iowa, Nebraska, Indiana, Mississippi, Tennessee, Arkansas and Kentucky.

In addition, violent winds followed a freak heat wave into Illinois and neighboring parts of the midwest. Snow and sleet plastered Nebraska.

Tornadoes took this toll in two days: Michigan, 20 dead and more than 100 injured; Wisconsin, eight dead and many injured; Mississippi, one dead and at least four injured; Tennessee, two dead and at least six injured; Kentucky, one dead and one injured; Arkansas, five injured; Iowa, several injured; Illinois, nine injured; Oklahoma, five dead; Kansas, two dead.

Took Over March 14

Gunderson Gets Top PGE Office

Former finance minister Einar Gunderson has been appointed executive vice-president of the Pacific Great Eastern Railway, Premier W. A. C. Bennett announced yesterday.

"It will be a fairly full time job," said the premier. "It puts him in a position of management . . . he can now help operate the railway day-by-day."

Mr. Gunderson, financial advisor to the government, took over the paid position March 14 and will be above PGE general manager R. F. Bowman.

As executive vice-president, Mr. Gunderson will be administrative head of the government-owned railroad at what the premier termed "its most critical time."

His salary will be set by the PGE board of directors.

The former minister of finance, defeated by Victoria MLA George Gregory in November, 1953, has been engaged in federal-provincial relations said Premier Bennett.

"That is now quite well in hand," he said.

Mr. Gunderson will operate from the Vancouver offices of the PGE although he will be available for advisory duties to the provincial government.

"Will he continue in his private accounting firm?" Premier Bennett was asked.

"Do you mean in an advisory capacity?" replied the premier. "I don't think he's had any time for his own business since we came to office."

Chain-Lashing Charged By Cypriot

NICOSIA, Cyprus (Reuters)—A Greek-Cypriot tailor testified here Tuesday that a British Army captain lashed him 11 times with a chain during an anti-terrorist interrogation three weeks ago.

Sharp Shooter Promoted

RCMP Constable H. M. C. "Bud" Johnstone, wounded in a gun battle with bank bandits in Burnaby yesterday, has been promoted to command the Qualicum Beach RCMP detachment. He was awaiting final word of his transfer by telephone when the bank holdup alarm sounded.

Space Pact Sought

MONTREAL (CP)—Nations soon will have to reach agreement on use of outer space, says a report to be made to the assembly of the International Civil Aviation Organization.

NO RULES

"Mechanical contrivances" probably will travel beyond the atmosphere shortly, says the report to be presented at the Caracas, Venezuela conference in June. And none of the legal rules covering air travel will cover trips into outer space.

The convention on international civil aviation, ratified by 67 countries, gives each nation exclusive sovereignty over the airspace above its territory. But no mention is made of the areas above the actual atmosphere.

U.S. Aiding Russia Daily Mail Charges

LONDON (Reuters) — The Daily Mail, in an outspoken front-page editorial accuses the United States of working with Russia against Britain in the Middle East.

The newspaper, a supporter of the Conservative government, says most Americans would "recoil in horror from such a thought, but it is true."

"American influence has been exerted directly or indirectly, knowingly or unknowingly, to get us out of Egypt and to weaken us in Jordan and Persia (Iran)," the paper says. "And when we come out, Russia walks in."

In an editorial discussing Prime Minister Eden's letter to president Eisenhower expressing British concern at developments in the Middle East, The Mail expresses the hope Eden's letter was a "stiff one" and adds that Britain faces "terrible danger to her life and future" in the Middle East.

"Britain and America are at odds in the Middle East. Their interests are the same yet they have no common policy. If the United States moves at all it is often to work against Britain."

White House Fire Set As President Nearby

WASHINGTON (UP)—A woman tried to set fire to the red room of the White House yesterday while President Eisenhower was working in his office about 80 yards away.

The woman, who later started four other small fires in the White House executive building across the street, was apprehended after a search of several hours and ordered held for observation.

None of the fires caused any appreciable damage and the president never was in any danger.

The woman told secret service agents her name was Mrs. Julia M. Chase. She gave her age as 54 but said she did not know where she came from. She said she was born in Hagerstown, Md.

According to the White House, the woman admitted setting the fires, explaining that she "had a lot of trash and just wanted to burn it."

She attempted to start the fire in the ornate Red Room, named for its color scheme, at 10.30 a.m. EST, while hundreds of visitors were touring the public rooms of the executive mansion.

Eisenhower Golf Story Clubbed

WASHINGTON (AP) — James Hagerty, White House press secretary, Tuesday termed "completely inaccurate" a published report that President Eisenhower spent more time golfing at White Sulphur Springs, W.Va., last week than he did conferring with Canadian and Mexican leaders.

'Always Get Man' No Empty Phrase

The commander of the RCMP in British Columbia said yesterday he hoped the fast action of the police in the Burnaby bank holdup would discourage future holdup attempts in RCMP territory.

Assistant Commissioner C. E. Rivett-Carnac, head of E division, gave Kiwanis Club members a summary of bank holdups in RCMP territory in B.C. in the past five years.

The first, he said, was in Williams Lake. The bandit was arrested after a chase through the snow and a gunfight.

The second was in Burnaby. The bandits got away temporarily, but were picked up in less than an hour, again after a gunfight.

The third was yesterday's. The RCMP were on the scene almost instantly. One bandit was killed, one wounded, one arrested at the scene and one picked up later.

Juror Tried To Date Pretty Witnesses, Murder Re-Trial Sought

CALGARY (CP)—The appellate division of the Alberta Supreme Court was asked Tuesday to grant a new murder trial for Peter Morrison on the grounds one of the jurors tried to arrange dates with two pretty witnesses through a court orderly.

Defence counsel Frank Quigley asked for a retrial. He named Nick Eveno, a Calgary real estate salesman, as the jurist who allegedly flirted with two of Morrison's girl friends.

Morrison was convicted of murder in the pistol-shooting last May of Norman G. Yesny of Niagara Falls, N.Y., on a lonely highway outside Calgary's city limits. He was sentenced to be hanged April 25 and awaits execution in Lethbridge jail.

At the request of the court, Mr. Quigley read aloud letters from Beverley Page, 19, of Detroit to Peter Morrison, in which she is alleged to have said Eveno twice attempted to date her and a friend, Mrs. Darlene Hess of Barstow, Calif.

One of the letters began: "Do you think Mr. Quigley could get a new trial if a juryman were proved morally unfit?"

The following letter described dating attempts. The letter said she and Mrs. Hess were getting their coats in the witness room on the second last day of the trial when a court orderly came in and asked them if they would like to go out with two of the jurymen.

The letter said the girls refused the offer and that after the trial Eveno called them at their hotel room.

Crown prosecutor L. A. Justason, in his argument, questioned whether a court orderly speaking to the girls could be termed a communication between a witness and juryman.

"We must delve into the true meaning of a communication. The only possible direct contact might have been only after the trial when the juryman had been reabsorbed into society," said Mr. Justason.

"Of course it's a communication," interjected Mr. Justice M. M. Porter. "I would like to see an affidavit from Sgt. A. Knight, the orderly."

ALL ABOARD

With G. E. Mortimore

ORGANIST Bernie Ryall passes judgment on hockey players and referees from the keyboard of the Memorial Arena organ. He says it with music.

He didn't think much of the refereeing at last Saturday's Victoria-Vancouver game. So he played "Three Blind Mice." For an over-zealous referee, he sometimes plays: "The Whistler and His Dog." When a fight breaks out, he plays: "Waltz Me Around Again, Willy," "Take It Easy," or "Clancy Lowered the Boom."

When a player draws an extra penalty for arguing with the referee, Bernie plays: "Give Me Five Minutes More."

Veteran organist Bernie Ryall is making a name for himself on records. His organ version of "Beautiful Lady," a waltz song from the turn-of-the-century musical, "Pink Lady," is selling fairly well across Canada and the United States, on a Windsor label.

* * *

Lady at Nelson reported with alarm that a cougar had followed her son for some distance as he trudged through the snow on skis. The animal had kept out of sight, but its tracks showed, she said.

Game warden checked, found that the "cougar tracks" were the marks of the young fellow's ski poles. The incident was reported in "Wildlife Review," the magazine of B.C. game commission.

An Abbotsford lady said a cougar had been growling and snarling around her place all day. Predator hunter Noel Lingford found that the "cougar" was a bulldozer working on a nearby construction project.

Same issue of the magazine carried a picture and story about Walter Daniels' pet moose at Bridge lake, B.C. Hundreds of people have stalked the moose with cameras and guns. Some have punctured its hide. But the moose never flinches. It is made of plywood, half an inch thick: Walter's hoax.

* * *

Attractive Mrs. Louvurn Thomas of Mc and Mc hardware staff has her office in an elevator. She divides her time between running the vertical trolley and poring over bills and files at her desk. . . . A reader who is an implacable foe of the B.C. Electric gives us yet another method for keeping the light bill down. Don't fill the electric kettle to the brim when you boil water for tea, he implores. That way, you're using more juice than you need. Fill the kettle only half-way, and it will boil much faster. . . . Here is a news item which has been cluttering up this desk for months: Barbers at Port Huron, Michigan, had a run on mustache wax. Teen-agers used it to make their crew-cuts stand up straight.

The pound sterling is worth only $2.80 in Canadian money, but for gratuities paid to Victoria Cross holders, the pound is still worth $5. A gratuity of £10 a year goes with the VC, payable to all ranks below commissioned rank from the date of the act which brought the award. Since 1943, Canada has taken over these payments, and the pound is valued at $5 for this purpose. . . . Some of our French-speaking countrymen, bless 'em, hate the British connection so much that they refer to B.C. as "Canadian Columbia." This name appears in several French-language newspapers and in the British United Press French service.

* * *

The governor-general sat in the snow recently and fished a northland lake. Copyright comment by J. T. Jones: "Massey's on the cold, cold ground."

The Truth About Bridey Murphy

By William J. Barker

'Belfast Telegraph' Enlisted as Research In Dusty Records Draws To Close

When a Pueblo, Colo., housewife told under hypnosis about a previous life in Ireland 100 years ago, the logical move was to check her story against the historic facts, to determine whether it was truth or imagination. The results of an editor's weeks of thorough investigation during his on-the-spot "Search for Bridey Murphy" are reported in this new Colonist series.

By WILLIAM J. BARKER

Though I had just three days of my scheduled two weeks left, I stayed on in Cork that day to get a copy made of an excellent old map of the city printed in 1801.

I left that night and next day I drove the winding 101 miles north to Belfast. This was my first venture into British North Ireland, and I was amazed to notice the many differences between her citizens and their southern brother. At the "frontier" I had to show the car's papers. No one asked to see mine.

The Northerners spoke with an accent smacking strongly of Scotland—every "a" was an "ah" it seemed. Further, they were more reserved, more formal with each other — a sober, conservative people.

Belfast, almost the size of Denver in population, was teeming with cars and citizenry. It was necessary to garage the Hillman, and I put it away at Dick's, just around the corner from the Grand Central hotel on Royal avenue where I registered.

My first move was to call the Belfast Telegraph, tell the editor, a Mr. Gamble, what I was doing in Ireland and ask him if he didn't think I was news. My sinister motive, of course, was to plant in his newspaper a list of things I was seeking.

SHREWD, SOLID

Gamble, shrewd, solid, had heard of the Bridey phenomenon, but thought the whole thing had blown over in the States "by now." I told him how "blown over" it was. Immediately he sent for a cheery young feature writer whom he introduced as Tommy Roberts. Tommy took me into a private interviewing room.

I lunched with Roberts and met Eric Waugh, who volunteered to aid me. He led me up the street a few blocks to a private lending library on Donegall square.

"They've an excellent selection of old references," Waugh assured me, "and they'll give you the run of the place."

"I want to check out Queen's university for any record of a Sean or John Brian Joseph MacCarthy or a William McGlone. Both may have taught or lectured there sometime between say 1838 and 1864. MacCarthy's subject would be law."

"Righto," said Eric. "We'll just phone Mr. Freeman at Queen's—he's the man in charge of staff records."

The Queen's university authority promised me a speedy answer.

[illegible] had brought in some mail. One letter looked particularly good, Boden had said. I should contact the Rev. Michael J. Fox, CC, at Knockbride East, Ballieboro, County Cavan. The father had information about "Baillie's Crossing and Dobie."

I tried to telephone Father Fox, but he had no phone. I learned, with considerable difficulty, that it was no good wiring him either. Knockbride East was a bit of distance from Ballieboro, the nearest hamlet with a telegraph office.

I'd have to drive there, somewhere west-southwest according to my road map. But first there was work to be done in Belfast.

BROKE STORY

The following day, Saturday, Feb. 11, the Telegraph broke my story on its front page: "American Comes 5,000 miles to Seek Tombstone." Tommy Roberts had done nicely by the cause; he'd said, "Mr. Barker wants to find in or around Belfast—The tombstone which Mrs. Simmons says bears the words: 'Bridget Kathleen M. MacCarthy, 1798-1864.' . . . News about a 'Dooley road' near a place known, perhaps colloquially, as 'the main way.' A St. Teresa's church in use in the last century. Information about a Father John Joseph Gorman, News about a house . . . owned by a family called 'Cadenn' or a similar spelling. If there was a law lecturer named MacCarthy at Queen's."

When this edition hit the streets, I was in the Central library nearby on Royal avenue, with Mr. Jenkinson, Bebbington's able, cordial assistant.

He discovered a John M'Carthy, clerk, listed at 46 Fleet street, in 1858-59. The same fellow, in 1861-62, moved a few doors to 259 York street, and was entered as a bookkeeper. Suddenly I was remembering the sixth hypnotic session when Bernstein had read off a list of firm names he'd obtained from a Belfast News-Letter of 1817 at the Congressional library, Washington. Back in Pueblo he wanted to see if Bridey'd recognize any of them.

She didn't quite. But when he asked about John Craig Hardware, she said: "That's in Belfast. I . . . have you been looking at Brian's books."

And shortly after that: "I know there's a big tobacco company because they . . . Brian has them in his books too . . ."

Was Brian actually a clerk, a mediocrity who had aspired to become a barrister and had failed to make the grade?

CLERICAL WORK

Now I suspected that Brian might have done a little clerical work for Queen's, or her professors, and that was as close as he'd been to this institution.

"Where could our man Brian have attended school here?" I asked Mr. Jenkinson.

"There are several 'Seminaries for Education' listed in the directory for 1819," he replied. "Did she mention his going to college?"

I was struck by the question. "No, she never did," I said.

(The Truth About Bridey Murphy by William J. Barker. Copyright, 1956, by the Denver Post, Inc. Distributed by Doubleday Syndicate.)

Subject Wants To Please

'Proof' of Reincarnation Comforting—and Popular

Professor Theodore R. Sarbin of the University of California has spent years studying the use of hypnotism as a tool of psychology.

By PROF. THEO. R. SARBIN

LOS ANGELES (UP) — The Bridey Murphy story calls for two types of explanation: first, how does the hynotic subject perform acts which appear to border on the miraculous; and second, why is there so much to-do about Bridey?

The apparent return of the hypnotic subject to a previous life is only an extension of hypnotic age regression. This is a standard psychological experiment in which the appropiately predisposed subject can convincingly enact the role of a young child.

When controlled psychological tests are used, however, it becomes clear that the subject is not "re-living" the childhood role but rather enacting it. His behavior resembles the behavior that might be expected of a child, but it is by no means an exact duplication.

In the age regression experiment, the success of the subject's performance is related to three things:

1. The subject must perceive what the hynotist expects of the subject. The hypnotist may tell the subject directly what he expects or he may indirectly indicate by his fone of voice, manner, or other expressive acts what role is required of the subject. In addition, the subject will spontaneously add many details to the role to make it more convincing.

2. The subject must be favorably motivated toward performing a given role in hypnosis. The motives are of many different kinds, and in nearly all instances they are unknown to the hypnotic subject.

3. The hypnotic subject must have some skill or aptitude in taking roles, in being able imaginatively to put himself in another person's shoes, so to speak.

The same description applies to experiments of the Bridey Murphy type. The subject perceived the role she was to play; she was favorably motivated toward such a role, and it is apparent that she has a fine attitude.

Her performance depended upon what she knew or imagined about Ireland. Recent reports indicate that the subject did not have enough accurate information about historical events.

DOING HER BEST

I do not mean to imply that the subject was perpetrating a fraud. On the contrary, she was performing a role to the best of her ability.

So-called reincarnation experiments are not new. Any hypnotist can do the same experiment with somnambulistic subjects. In the early 19th century, before hypnosis was studied with scientific controls, hypnotic subjects would astound their doctors and their audiences with accounts of visits to the spirit world, of communication with the dead, and so on.

As soon as hypnosis became a subject for the science of psychology, such apparent reincarnations were exposed as examples of imaginative behavior under special psychological conditions.

Few scientists, if any, have been impressed with the Bridey Murphy story. Why, then, has the general public responded so intensely? My impression is this: Many human beings grow up with a wish for immortality. The utter finality of death, is unacceptable, frightening, and incomprehensible.

COMFORTING IDEA

To such persons, the idea of some kind of immortality is comforting. Reincarnation is merely a form of belief in immortality. Whenever "proof" of reincarnation appears, such as the Bridey Murphy story, it is uncritically accepted.

Sponsored by the Greater Victoria Mill Operatives' Association Ltd.

Garden Notes

Transplanting Delays Growth

BY M. V. CHESNUT, FRHS

In starting seeds indoors, one of the problems which has always plagued the amateur gardener is the necessity of transplanting the little seedlings.

The seeds are usually sown in a "seed pan" or shallow flower pot, where they come up as thick as fleas on a dog's back. In order to give these tiny plants room to develop, they are—to use the professional gardener's phrase — "pricked off into flats."

This means the baby plants are transplanted; lifted out of their congested living quarters in the flower pot, usually on the blade of a knife or a wooden plant label, and replanted in a shallow box of soil, spacing the individuals well apart.

TRANSPLANTED OUTSIDE

When plants are strong enough, and the outside weather warm enough, they are transplanted again, this time to their outdoor quarters.

Each one of these moves means a setback for the plants. No matter how carefully and gently one goes about the job of lifting and transplanting, delicate hair roots, too fine for the naked eye to see, are inevitably torn away.

If the plants are nursed carefully through this critical period while new feeding roots are forming, kept shaded from the sun and not permitted to transpire too much moisture from their leaves, they recover after a few days of sulking.

SHOCK EXTREME

The shock to the plant's system, however, is extreme, and some of them never fully recover. A carelessly transplanted cauliflower, for instance, will be forced into forming a head prematurely, making miserable little buttons which look and taste horrible. Damage to root hairs of young tomato plants is the commonest cause for the failure of the bottom truss to form fruit.

Gardeners the world over have been trying for years to devise techniques which would eliminate the necessity for transplanting, with its attendant shock. The paper cup stunt, which I have described for the starting of tomato plants, is one of these, as the split cup can be peeled off, and the root ball set into the ground with a minimum of disturbance. A much better technique, though, is the use of the consumable plant pot.

POTS DISINTEGRATE

In place of the usual earthenware pot, the seeds are sown singly in pots made of some substance which will disintegrate when buried in the ground — preferably of some material which will feed the roots while rotting. When planting out time rolls around, the plant is set out, pot and all, without the slightest shock or disturbance to the roots.

These consumable pots are being made of a wide variety of materials. The first made of compressed earth—soil blocks—and a number of machines were sold for the home manufacture of these hollow blocks from garden soil. They didn't stand up too well under watering, however, and it was difficult to secure soil of exactly the right consistency.

PEAT BLOCKS

Peat blocks made their appearance on the market last year — square blocks of compressed peat with a depression drilled into it, to be filled with soil and planted with seed or bulb. These were quite an improvement over the soil blocks, and gave especially good results in starting begonia tubers into growth. The biggest difficulty was in keeping the peat properly moist, and in providing nutrition for the developing plant, for peat contains no nutrients.

This year we have more consumable pots than you can shake a stick at. There are Root-o-pots, made from compressed cow manure; Jiffy pots from Denmark, fabricated from a brown, cardboard-like substance impregnated with fertilizer; Hartmann pots from England made out of a grey fibre rather like the material used for the packing of eggs, and the clay-fibre pots, also from England, and currently selling like the proverbial hot cakes in Victoria.

CAN'T GO WRONG

You can't go very far wrong with any of these. They stand up amazingly well under repeated waterings while indoors, and disintegrate rapidly after the plant is set into the ground outdoors. If the plants are "hardened off" properly—gradually acclimatized to the rigors of outdoor life—there shouldn't be the slightest setback, and plants grown in this way will be weeks ahead of those which have suffered transplanting.

Weather Forecast

April 4, 1956

Cloudy with a few showers in the morning. Light winds becoming west 20 in the afternoon. Precipitation Tuesday, nil. Sunshine, 54 minutes.

RECORDED TEMPERATURES

High 49 Low 42

FORECAST TEMPERATURES

High 48 Low 42

Sunrise 5.46 Sunset 6.49

East Coast of Vancouver Island—Cloudy with a few showers in the morning. Little change in temperture. Winds light. High at Nanaimo, 48.

West Coast of Vancouver Island—Cloudy with a few showers. Little change in temperature. Winds southwest 15. High at Estevan, 47.

TIDES AT VICTORIA
(Pacific Standard Time)

	Time H.M.	Ht. Ft.	Time H.M.	Ht. Ft.	Time H.M.	Ht. Ft.	Time H.M.	Ht. Ft.
April								
4	2.12	8.2	10.25	4.1				
5	3.07	8.0	6.48	7.9	8.32	7.4	17.19	4.3
6	1.03	8.0	6.50	6.0	10.50	7.3	18.03	4.5
7	1.01	8.0	7.10	4.2	12.03	7.3	18.43	4.8
8	1.10	8.2	7.34	2.4	13.03	7.4	19.13	5.1
9	1.28	8.3	8.03	1.6	13.57	7.5	19.51	5.6
10	1.48	8.6	8.37	1.7	14.34	7.6	20.25	6.1
11	2.10	8.8	9.13	2.0	15.55	7.7	21.00	6.6
12	2.33	9.0	9.54	2.2	17.15	7.8	21.37	7.0
13	2.57	9.3	10.38	1.9	19.04	8.0	22.18	7.6

TIDES AT POINT ATKINSON
(Pacific Standard Time)

	Time H.M.	Ht. Ft.	Time H.M.	Ht. Ft.	Time H.M.	Ht. Ft.	Time H.M.	Ht. Ft.
April								
4	1.08	13.0	7.41	8.9	11.25	10.2	18.35	8.8
5	1.56	12.9	8.29	9.2	12.32	10.5	19.26	8.9
6	2.36	12.7	9.05	9.4	14.04	11.1	20.17	8.2
7	3.58	12.4	9.37	9.5	15.03	11.7	21.19	8.5
8	5.34	12.3	10.05	9.6	15.46	12.2	21.56	8.0
9	6.03	12.0	10.38	9.5	16.50	12.9	22.37	7.4
10	4.24	12.0	11.06	9.3	17.41	13.5	23.18	6.1
11	4.52	12.7	11.40	9.0	18.29	14.0		
12	5.50	13.1	5.51	12.8	12.16	8.7	13.21	14.4
13	6.48	9.5	5.53	12.5	12.51	8.1	13.12	14.0

SAANICH INLET

To determine tides in Saanich Inlet area: For higher high water deduct 14 minutes; for lower low water deduct 35 minutes; for half-tides (those other than highest and lowest) deduct 23 minutes.

COWICHAN BAY

To determine tides Cowichan Bay area: For higher high water deduct 14 minutes; for lower low water deduct 35 minutes; for half-tides deduct 23 minutes.

TEMPERATURES

	Min.	Max.	Precip.
St. John's	23	34	Trace
Halifax	23	41	—
Montreal	31	48	—
Ottawa	32	41	Trace
Toronto	35	48	—
North Bay	24	44	.16
Port Arthur	33	37	.02
Kenora	30	34	.32
Winnipeg	32	37	—
Brandon	15	37	—
The Pas	12	44	—
Prince Albert	15	48	—
North Battleford	20	34	—
Swift Current	28	53	—
Medicine Hat	27	60	—
Lethbridge	33	60	—
Calgary	29	57	—
Edmonton	33	46	.01
Kimberley	25	54	—
Crescent Valley	28	53	—
Kaslo	29	48	—
Grand Forks	30	63	—
Kamloops	28	61	—
Penticton	30	59	—
Vancouver	40	48	Trace
Prince Rupert	32	43	1.12
Prince George	37	44	.04
Whitehorse	26	36	—
Seattle	38	48	Trace
Portland	36	54	—
San Francisco	39	65	—
Los Angeles	48	65	—
Spokane	22	38	—
Chicago	42	81	.66
New York	4	47	.01

About a quarter of the total area of Jamaica in the British West Indies is covered by forest.

PROTECT YOUR CLOTHES WITH DI-CHLORICIDE MOTH CRYSTALS

GIVES SURE PROTECTION AGAINST...

Easy to use . . . no fuss . . . no muss . . . no greasy spraying! Just sprinkle Di-chloricide Crystals in garment bags, trunks, storage boxes, or wherever garments are kept. Buy Di-chloricide today in the handy 1 lb. or economical 5 lb. tin.

Sold at Every Drug Store

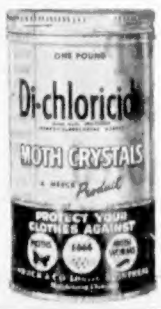

REMEMBER — DI-CHLORICIDE TODAY WILL KEEP THE MOTHS AWAY!

Canada's 2 SCENIC DOME TRAINS... The Canadian THE Dominion

KNOW CANADA BETTER!

Travel and see it from Canadian Pacific Scenic Domes

MONTREAL-VANCOUVER • TORONTO-VANCOUVER

Here's a wonderful way to really see Canada . . . from a comfortable Scenic Dome vantage point on The Canadian and The Dominion. It's the ultimate in travel luxury . . . featuring deluxe dining room cars, budget coffee shop service, reserved coach seats at no extra cost and a wide choice of sleeping accommodation to suit your personal needs. Plan your trip now on either The Canadian or The Dominion and get to know your Canada.

Full information and reservations from any Canadian Pacific office.

Canadian Pacific

Woes of the Aged

Pearkes Hits 'Inflationary' Ottawa Ways

Maj.-Gen. G. R. Pearkes, VC, Engineer Search MP, said last night that "inflationary methods" of the government were partly responsible for the urgent problems facing old-age pensioners.

"I read in Toronto a few days ago that the $40 federal pension brought in during 1949 is now worth $34.29," he told a meeting of the Victoria Federal Progressive Conservative Constituency Association at the Art Gallery.

"During the last three months in Ottawa I had more letters than ever before from old age pensioners, war veterans, retired civil servants and others," he said.

QUITE INADEQUATE

"They all pointed out that the pensions they were getting were quite inadequate to meet today's requirements."

General Pearkes said he would make a guess that the next federal election would be on June 17.

He said there was a challenge to the voters of Victoria to win back the constituency for the Conservatives.

A. de B. McPhillips, city lawyer who is Conservative candidate-elect for the next federal election, also addressed the meeting.

President Stresses Aid Plan

WASHINGTON (UP) — President Eisenhower, in a powerful new plea for his foreign aid program, said Tuesday that $1 spent for aid is worth more to the United States than $5 spent on defence.

In an informal speech to the Advertising Council, Mr. Eisenhower said it is "ignorant and uninformed" to try to solve this country's foreign problems "only in arms.

"The United States cannot live alone as a paragon of prosperity with the rest of the world sinking lower and lower in standards of living," he declared.

Under current world conditions, he added, it is better to advise underprivileged nations and help them economically than to concentrate entirely on building up powerful armed forces.

Seven Bullets Removed

Continued from Page 1

herded to the bank vault and ordered to open it.

Bank manager J. D. W. Howat tripped the alarm which sounded in the RCMP headquarters half a mile away.

The bandits opened fire, shooting three times and narrowly missing Mr. Howat. They scooped up the money and headed for the door as a police car roared up.

Constable Johnstone rushed to the door and crashed through it, followed by his partner, constable A. L. Beach.

They were met by a fusillade of bullets and Johnstone went down, shooting.

Johnstone regained his feet, staggered through the door after the fleeing gunmen, and fired again. Two of the gunmen dropped on the pavement outside, one dead, the other with a shattered arm. As the second man fell, money spilled from the paper bag he dropped.

Clerk Buckham, meanwhile, had grabbed a gun on Johnstone's instructions and kept one of the gunmen covered. The fourth, described as a blond youth, fled in a panel delivery truck. Armed with a shotgun, he abandoned the vehicle when it upset two miles down the road. He was taken at gunpoint by police.

Several other RCMP cars and city squad cars sped to the scene and assisted in the chase.

Constable Beach, who with the wounded officer led the attack, said:

"When I got to the bank door, I could see constable Johnstone lying on the floor. He was bleeding from four or five slugs.

"I started shooting and then Johnstone got up off the floor and followed . . . the bandits outside."

The wounded officer told reporters as he was being wheeled to the X-ray room of the New Westminster hospital.

"I ran into the bank and they opened fire on me.

"Three men were firing at me at the same time. I got hit. I ran out and followed them to the door. I emptied my gun."

Several citizens witnessed the shooting, including hotel manager Cyril Woods.

Mr. Woods said there was "blood all over the front of the bank."

GOATS' MILK

With scant pasturage for cows, the Mediterranean island of Malta relies on goats for milk.

Naval Officer, B. P. Young, Dies Suddenly

Cmdr. Breen Phillip Young died suddenly in HMCS Naden hospital Monday night. He was 43.

Prayers will be offered at Sands chapel tonight at 8 o'clock, and Requiem mass will be sung at St. Andrew's Cathedral at 9 a.m. Thursday.

Requiem mass will also be sung at Chezzetcok, N.S., where burial will take place.

Survivors are his widow, Mary; three sons, Michael, Terry and Graham; and four daughters, Virginia, Lorraine and Catherine, at the family residence, 2167 Smythe, and Mrs. John Lauder, of Halifax, N.S.

Britain Unveils Strategic Jet Bomber

Handley-Page Victor, latest British jet bomber, is braked by four parachutes released from tail assembly as plane lands in Hertfordshire, England. Victor, taken off the "top secret" list, is high-speed, long-range, high-altitude, strategic bomber. It has four engines and is crescent-winged. Performance details are still secret.—(CPC.)

Jan Peerce Charms Audience And Gives Symphony a Boost

By BRUCE LOWTHER

Nine encores, far more than anyone has been called upon to give in Victoria for years, provide a good idea of the popularity of tenor Jan Peerce, and his ability, too.

A capacity audience in the Royal theatre last night watched and heard him soar through a popular yet difficult program, then add everything from "La Danza" and "Because" to, of course, "The Bluebird of Happiness."

MARIAN ANDERSON

As Mr. Peerce closed the Famous Artists season, the agency announced that its 1956-57 program will include Marian Anderson, the Obernkirchen children's choir, Ballet Russe, Chinese singer Yi Kwei Sze and others.

Not only did Mr. Peerce sing, he ad-libbed a few phrases on behalf of music in general and Victoria Symphony Orchestra in particular.

One firm could solve the orchestra's problems, he said, but "if not one firm, then four firms could underwrite it."

SEVERAL LANGUAGES

No matter what the language, English, German, French or Italian, Mr. Peerce sang his songs with equal skill — from Gluck and Mozart and Brahms to Verdi and Johann Strauss.

Excellent accompaniment was provided by Warner Bass, who has been with Mr. Peerce for 14 years. The pianist played three compositions in a solo section, of which the best was an arabesque by Debussy.

Tour Nears End

Hootalinqua Sam Meets Massey

WHITEHORSE, Yukon (CP)— Governor-General Vincent Massey met Hootalinqua Sam and gazed on photos of Diamond Lil and Klondyke Kate Tuesday on his visit to the Yukon.

Hootalinqua Sam, an ancient Indian who uses a white rabbit skin for a handkerchief, hobbled up to the governor-general on two canes to shake hands and didn't deny reports that he is 104 years old.

Sam spends most of his time yarning these days, with the lore of the Yukon to talk about. He is named after a Yukon territory river.

Balmy Chinook breezes wafted over this town of some 6,000 as the governor - general made his rounds, being honored by the colorful populace and naming a new bridge over the Yukon river after Robert Campbell, a pioneer and explorer.

Townsfolk — many in wide-brimmed hats and buckskins—walked along muddy dirt streets to see the governor-general, who visited the cabin of Sam McGee, famed in the poem "The Cremation of Sam McGee" written by Robert W. Service.

Mr. Massey moves on today to The Pas, Man., the last stop before turning to Ottawa Thursday.

Immigration to Australia totalled 95,300 in 1955, compared with 68,500 the year previously.

Atom Census, 'Freeze' U.S. Disarmament Plan

LONDON (AP) — The United States Tuesday proposed a world census of nuclear arsenals as part of a sweeping, first-stage disarmament program.

Harold E. Stassen of the United States tabled the draft working paper at the five-power disarmament sub-committee meeting being held here under United Nations auspices.

The U.S. proposals also envisaged, for the first time, partial nuclear disarmament getting under way once cuts in convention armies, weapons and military spending are started.

An American spokesman explained the U.S. draft was an "informal disarmament framework" which could be revised as the American, Russian, British, French and Canadian delegates proceed with their discussions. It represents what the United States thinks can be done on disarmament, he said, "in the world we now are living in."

Broadly, the nuclear phase calls for a census of nuclear weapons, a system to control and inspect them, a freeze on future manufacture of nuclear weapons and finally a gradual whittling away of nuclear stockpiles.

This reduction in nuclear warfare potential would be accomplished by transferring "agreed amounts of fissionable material already produced to "exclusively peaceful purposes."

The American plan also would limit testing of nuclear weapons.

MANPOWER REDUCTION

Hand in hand with the nuclear phase, initial cuts in manpower would be proceeding down to the following ceilings: 2,500,000 men each for Russia, Red China and the United States, 750,000 each for France and Britain and 500,000 for all other states joining in the disarmament agreement. Reductions in arms and spending would correspond to these manpower levels.

Through the whole draft runs an elaborate cheat-proof system of control and inspection, on which the United States puts greatest stress.

ALKALIZES and RELIEVES CONSTIPATION
TAKE PHILLIPS' MILK OF MAGNESIA TONITE
WAKE UP FRESH FULL OF PEP!

TRAY TABLES for Tea or TV!
A sturdy, colorful decorated tray, detachable, on black metal folding legs. Ideal for tea parties and for TV parties. Only
2.49 each
Standard FURNITURE PERFECT OF VICTORIA
2-5111
Standard Is Best—the Largest with Lowest Prices in the West

Washing Blankets Get You Down?
Lovely, fluffy blanket with far less work, when you wash them with ZERO COLD WATER SOAP. Use comfortably cool water. The dirt just floats out! And no shrinking or pulling out of shape. It softens water too! 59c package does 50 washings, 98c size over 100. At your local drug, grocery and wool shops. For FREE sample, write Dept. 5, ZERO Soap, Victoria, B.C.

PROMPT DELIVERY
Free delivery of all prescriptions anywhere in B.C. . . . by truck throughout Greater Victoria—by return mail to out-of-town points.
McGill & Orme LIMITED PRESCRIPTION CHEMISTS
FORT at BROAD 4-1196 | DOUGLAS at VIEW 4-2222 | PANDORA at COOK 2-8191

Best combination for walking comfort!
CAT-TEX SOLES
Famous for foot-saving comfort, dollar-saving wear! Outwear leather by far on all the family's shoes . . . waterproof, non-marking!
Famous for "9 lives" of cushion-comfort, extra wear, real non-slip protection . . . the original twin-grip rubber heels!
CAT'S PAW HEELS
at all fine shoe repairers
Cat's Paw-Holtite Rubber Co., Ltd., Drummondville, Que.

BUY YOUR BOAT, ENGINE OR MARINE EQUIPMENT ON EASY TERMS
Take 3 Yrs. to Pay
Angus Marine
2220 DOUGLAS ST.

YOU SAVE 49¢!
NOW! 2 TUBES
LISTERINE ANTIZYME TOOTH PASTE
For a limited time only, your dealer is offering two tubes of Listerine Antizyme Tooth Paste for only 89¢—a saving of 49¢ under the regular price. Save more than ½ on Listerine Antizyme, the tooth paste that stops the major cause of tooth decay for 12 to 24 hours with morning and night brushing. Lots of men and women who changed to Listerine Antizyme Tooth Paste report: Not a single cavity in over 2 years! Try Antizyme yourself while this offer lasts!
ONLY 89¢
LISTERINE Antizyme THE CONTINUOUS ACTION TOOTH PASTE
2 FOR 89¢ SPECIAL REGULAR VALUE $1.38
LISTERINE ANTIZYME TOOTH PASTE

Top value!...
all the deluxe features
...saves kitchen space
Spacemaker
AUTOMATIC PUSHBUTTON COOKING
GIANT OVEN
EXTRA HI-SPEED CALROD ELEMENT
1956 Spacemaker — with all the big range features at small range price.
• Giant All Calrod Oven for Big Capacity Meals
• Modern Convenient Push-button Controls
• New Focused Heat, Charcoal-Style Broiler
• New, Easy-To-Use, Automatic Oven Timer-Minute Timer
• Removable, Washable Bake-and-Broil Oven Units
• Improved Hi-Speed Calrod Surface Elements
• New Extra Hi-Speed Element for Speed Cooking
• Available in Beautiful Mix-or-Match Colors
• See It at Your G-E Dealer
MODEL CJ-245N
GENERAL ELECTRIC PUSHBUTTON RANGE
CANADIAN GENERAL ELECTRIC COMPANY LIMITED

MacDonald's On Fort Street Phone 3-1171
Young & Banfield Fort at Blanshard Phone 2-7181
C. J. McDowell Plumbing and Heating Ltd. 1600 Douglas St. Phone 3-4138
Standard Furniture Right Through, Yates to View Phone 2-5111
Mais Electric 1821 Cook Street Phone 2-4131 - 2-8790
It Pays to Buy Nationally Advertised Products

1858 **The Daily Colonist.** 1956

AN INDEPENDENT NEWSPAPER, THE ORGAN OF NO CLIQUE OR PARTY

Published at 2631 Douglas Street, Victoria, B.C.

SETH HALTON, Publisher — SANDHAM GRAVES, Editor-in-Chief

Subscription Rates: Wherever carrier delivery service is maintained $1.50 per month; single copy sales price, 10 cents daily, 14 cents Sunday. Mail rates: Canada, Great Britain, Yukon Territory, one year, $14.00; six months, $7.50; three months, $4.00; single month, $1.50. Australia per month, $2.00; U.S.A. per month, $1.50; other foreign countries per month, $2.00. Authorized as second class mail, Post Office Department, Ottawa. Member of Audit Bureau of Circulations.

WEDNESDAY, APRIL 4, 1956

Three Sound Reasons

THE Point Ellice Bridge by-law will go before Victoria ratepayers tomorrow. It involves no borrowing, but authorization of the use of city assets already earmarked for this purpose. One has been glad to see that in good part the issues represented in the plebiscite have been canvassed and that there has been fairly general realization of what is involved. The City Council has put the case well. Industries north of the bridge and using the Gorge waterway have been clear-cut in their own expression. Victoria West organizations have brought forward the present need of that area for a safe and an assured connection at Point Ellice.

There are three sound reasons why the ratepayers should endorse the by-law and thus secure action now. The dead-slow-and-stop use of the old bridge is an insecure relief from an ever-present public menace. Victoria West is entitled to direct road connection with the downtown area without being forced onto the already congested arteries of Johnson Street bridge and the new Island Highway, to add to the traffic there. City water mains have to enter the town somewhere, and in this way they can be doubled economically and with the Greater Victoria Water Board paying the water main installation costs. Even if the old bridge were closed and abandoned that would not solve the water supply problem.

There have been some to argue over the plans for the new bridge, the site, or even use of civic funds for this purpose at all. Conceding their fair intention, we do not agree with such contentions. Replacing a weakened bridge has nothing whatever to do with Victoria's desire for full university facilities. The Point Ellice site and Esquimalt Road can never be an eight-lane concrete traffic way forming the main approach to the city. Let the needs of the future be what they may, in the here and now Victoria must either close Point Ellice Bridge or replace it. The City Council has advised the latter course, and its justification must be apparent to those who have studied the issue.

We have sympathy with some who recall that successive governments at Ottawa—so jealous to guard a "navigable waterway"—have paid little attention to this standing public menace. Through 35 years the Dominion has uniformly given voluble excuses but not helped. Well, a cure for that rests with the voters also; in about a year from now it may be a lively issue. Meanwhile Victoria cannot wait to grow. It must make use of every potential and act through its own initiative.

Official Denial Necessary

SURELY in view of Mrs. Lydia Arsens' persistent attacks on the entire medical profession the premier or the minister of health should issue an official statement disassociating the provincial government from all her public utterances on the subject of a "cure" for cancer. Mrs. Arsens has done great harm already by misleading cancer sufferers into a wholly fallacious belief that there is a simple cure and that the medical profession is deliberately withholding it from them. Every repetition of that cruel fable adds to the damage, for in the absence of any official denial of Mrs. Arsens' grave accusations they are liable to be given credence by desperate people.

The best time for the government to have repudiated Mrs. Arsens' assertions was when she first made them on the floor of the House during the recent session. The government unfortunately allowed that opportunity to pass and Mrs. Arsens to go unchallenged. Since then she has amplified her statements to include an indictment of the American Medical Association, the Canadian Medical Association and by inference the medical profession of the entire world. The absurdity of her charges has not deterred her from repeating them; and matters have now reached the point where the CMA and the College of Physicians and Surgeons has felt impelled, at a special meeting in Vancouver, to appeal to the B.C. government for a pronouncement "for the guidance and information of the public."

Mrs. Arsens has the right to say publicly anything she believes to be true, and no one can silence her. As a private member she does not speak for the cabinet, but because she sits on the government side of the House there are people who may assume that she does, or at least that her statements have the government's tacit approval. That is something the premier should dispel forthwith, and his statement yesterday evaded the real issue. Aside from injury to the reputation of the medical profession, incalculable harm to the chances of recovery from cancer can be the price of failure to warn sufferers of the risks they take in seeking unproved "cures," thereby delaying treatment in qualified hands.

The Cure Is Still the Home

FRESH brooms generally sweep clean and the dean-elect of the new college of education at UBC seems to be no exception. Dr. Neville Scarfe is not due to take up his duties until July 1 but already he has given B.C. proof of a lively mind. His assertion that some Canadian teachers are no better than baby-sitters will scarcely endear him to normal school authorities, but as a Manitoban he may be thinking of other places than the west coast. His much more startling statement however is his advice to parents to form a union in order to control their children.

Point Grey's dean-elect may have had his tongue in his cheek when he urged this course, but just how this would prevent parents from being "led by the nose" is not readily seen. If he knew it also the suggestion implies a humiliating abdication of parental authority, an admission that in matters cited by him—pocket money, clothing, bedtime hours and so forth—the parent must run for outside help. Presumably under his proposed union scheme parents would get together to draft rules to cover such matters, but this would offer no relief from personal responsibility. Parents would still have to apply the rules in the privacy of their own homes. There could be no visiting union official acting in their stead.

If Dr. Scarfe is serious his statements indict severely some Canadian homes. Undoubtedly discipline is more difficult to maintain among children because of the pace and variety of modern living and their impact on growing minds. The home is still the core of precept and example nevertheless; perhaps the fault lies in obedience and orderly behavior not being instilled at an early enough age. Giving in to every childish whim is precisely what results in teen-agers who rule their parents instead of vice versa. Dr. Scarfe points out that parents operate in isolation, but they always have done and always will. It is the individual home atmosphere that determines a child's behavior pattern and no set of union rules can alter that. Instead they might reduce some parents to even more despair than ever.

Interpreting the News

Communists Still Want World

By J. M. ROBERTS
Associated Press News Analyst

SEVEN or eight years ago, when the United States was developing its policy of Communist containment, the hope was that time could be gained for changes in the attitude of the Soviet Union itself.

There has been a change, at least in outward appearance. Whether it runs deep enough to have any effect on international relations remains doubtful.

But Secretary Dulles, after recounting the basic differences between the free world and the Soviet Union, repeats that there is room for hope.

Before he spoke, Moscow publications were developing and intensifying their attacks on the record of Stalin.

Dulles thinks this campaign may represent recognition by the present government that Stalin's repressive policies pushed the people too hard, producing counter-pressure for more democracy which must be allayed. He thinks the present rulers must have seen that international resistance to Communism's threat of force required a new approach.

The secretary calls this a demonstration that liberalizing influences from within and without can bring about peaceful change.

Nevertheless, he points out, the government of Russia is still a dictatorship and the new five-year plan shows a continuing purpose to magnify the might of the Soviet state at the expense of the well-being of most of the people who are ruled."

The difficulty of accurately assessing the meaning of new Soviet twists and turns is emphasized, however, by the phraseology of the Communist anti-Stalin campaign. To accuse Stalin of "destroying the principle of democracy in the Soviet Union," where no democracy has ever existed at any time, is a distortion which becomes meaningless.

That's one of the drawbacks to a change in Russia of the type the West would like so much to see. The Russian people have always been exploited by their governments, and, instead of believing in the possibility of a democratic way of life, even the more sensate among them rarely get further than a desire for a change.

Dulles once discussed the possibility that the change would be produced by the rise to power of a group of patriots who would place the national welfare ahead of the expansionist theories of the Communist Party. It is noticeable, in this connection, that in all their talk against Stalinism the present leaders have never approached this point. Instead, they reiterate with all their force that Communism will win the world.

As long as they persist in this crusade there can be no change sufficient to permit a reconciliation of international difficulties.

The British Scene . . . by Giles

"While they're showing Malenkov the powerhouses of Britain I wish they'd show him ours." —London Daily Express

Thinking Aloud

". . . of shoes—and ships—and sealing wax — of cabbages and kings."

By TOM TAYLOR

IN a movie magazine there was a profound statement, to wit: that women should make good film directors because they are the better liars.

But do not, gentle readers of the fair sex, go tut-tut; all that was meant was that the feminine imagination was the more pliable of the two.

Which is to say that a woman director could more easily pull the wool over the public eye.

You appreciate of course that film making is in most part make-believe, so that the lie in such case is imaginative, designed to create an entertaining scene and not as an affront to normal belief.

There is another kind of lie which if not always harmless seems to have equal artistic licence. Certainly we are all very familiar with it and employ it every day without qualm.

The white lie. I suppose the word white purifies it, or tries to.

* * *

There was a play once that dealt with strict truth: not the teeniest deviation was to be permited. And what this did to the husband called on to pass judgement on his wife's best friend's hat you might guess. He thought the hat atrocious but he said it was lovely.

What else could the poor man do?

This, indeed, was the perfect example of a white lie, and it has to be said quite frankly that lies of this nature seem to be a necessary lubricant for society. A community would come apart in chaos if such diplomatic utterence was not excused as quite good form.

Suppose a friend invites you to dinner and you have something else on that night; it's not really an untruth surely, to say you are perfectly free and will be delighted to accept. You do this because you don't want to dissappoint him.

Social relations are full of such deceptions; and they have to be.

Truth anyway is a relative proposition, and sometimes its naked bones do more harm than good.

A white lie may save a misfortune from becoming a personal tragedy; a little gloss added to veracity may ease someone's vanity, a thing not always to be despised.

It's probably better to depart from strict rectitude than to force your opinions down other people's throats, for instance, just because you think them true to a given situation.

If you get into the habit of believing that what you think must be true, also, you are in a bad way.

* * *

The give and take of human society depends on many little falsehoods, although it would be nice if an appropriate synonym could label these rather than the term lie, even when colored white.

There are lies that are not a bit harmless, naturally, those with a fell purpose. Hitler knew this kind well. You might say he raised lies to the dignity of a political instrument. He gave voice to the deliberate untruth so often as to make it come true.

A disaster for those who swallowed his lies.

Lying and politics go hand in hand, one cynic averred, but I hope he was exaggerating. Some evasions do make you wonder if the white isn't turning grey, however.

Serious lying it is that causes sorrow, the lie that reeks not whether it hurts or despoils so long as it brings profit to the liar. There is too the lie based on half-truth, perhaps the type most difficult of all to rebut.

It has been said that the best liar is the man who deals in lying sparingly; who husbands it as a commodity not to be wasted.

Good advice that, to be sparing with lies, even white ones. We might find then we can do without most of the latter altogether.

Letter from London

Nationalization Is Frustration

By RICHARD L. THOMAS, Daily Colonist Correspondent

ONE of the most remarkable achievements of the past few years is the way in which Britain's two nationalized airways have climbed out of the red on the balance sheet into a healthy black. Both British Overseas Airways and British European Airways have turned the corner. Both have proved that it is possible for a nationalized industry to pay, and both have proved that given imagination and the tough hide to withstand political interference, it is possible to achieve something.

The guiding spirit of British Overseas Airways during the period of transition from red to black was Sir Miles Thomas, who started in big business as Lord Nuffield's publicity man; and of British Overseas Airways, Mr. Peter Masefield, a former London aviation correspondent and a clever journalist. The common denominator, undoubtedly, is the imaginative drive essential to a good journalist plus an intuitive sense of things to come. Anyway these two men did a grand job for British aviation.

Sir Miles backed the Comet and lost heavily but still managed to retrieve the operating position. Mr. Masefield backed the Viscount and won through with a world-beater. Having put both their organizations into a sound financial position both have resigned, feeling that their job has been done.

Sir Miles, whose resignation was announced in March, feels that nationalized industry is not his forte and added that the leaders of nationalized industry tend to become whipping-boys for politicians.

Mr. Masefield left at the end of last year and said nothing, and is now managing the Bristol Aviation Company. He is directly responsible for launching the Bristol Britannia on to the airways of the world. His faith in the Britannia is not less than his faith in the conquering Viscount now flying more than a million miles a week all over the world.

* * *

There is a lesson in this somewhere. It suggests that the philosophers are right when they try to explain that there is a wealth of difference between the theory and practice of socialism. The theory is hard to fault. The practice, because it depends upon imperfect humanity, rarely matches up to theory. It would seem that these two airlines inspired two bright gentlemen to prove to their own satisfaction that a nationalized industry could be made to pay and having done it they lost the zest for further endeavor. With the right individuals in control even socialism can be made to work—but where does it lead?

The answer, it seems, is nowhere. The fact that a socialized industry can be made to pay is in itself an achievement. In any other branch of business activity it is a primary essential. No ordinary business is proud that it pays because the alternative is usually a shutdown at least and the bankruptcy court at worst. The zest of normal business is not merely making it pay but in meeting competition, making better products, new products and finding expanding markets. It is a never-ending challenge in which the ideal is to increase production, increase wages, increase profits and reduce costs. It demands ingenuity, enterprise, initiative and an open mind.

* * *

Nationalized industry is almost inevitably a monopoly. There is no direct competition. A "take it or leave it" attitude develops, and inefficiency is covered by increasing consumer costs which have to be paid under penalty of going without. In the case of airlines there is international competition, but it is a most gentlemanly affair, with rigid rules laid down by international agreement providing that everyone must charge the same fares, with governments arranging reciprocal facilities, and effective competition limited to whether the fare includes champagne and orchids, a canvas overnight case or a leather one. There is, of course, an inferred challenge to use efficient aircraft because it may then be possible to attract more business by offering a free fur coat with the fare.

There are plenty of arguments in favor of an international agreement. Without it, it is argued, some governments would subsidize their national airlines to any extent for the sake of prestige and that you might have $30 fares across the Atlantic not because it was economic but because some government was determined to get the traffic. This in turn would lead to other governments unwilling to pay the price operating dangerous aircraft to the detriment of aviation as a whole. But the fact remains that the first operator able to cut fares because of more efficient operation could not do so because of international agreement. All he can do is to serve a better brand of free champagne.

The simple fact is that the boss of a nationalized airline is frustrated all round. He cannot fly where he likes, he cannot charge the fare he would wish and he has to consider the political significance of any move. In addition he is always liable to be the victim of a question in parliament and the special hobby of the member of any district in which his organization employs a considerable number of voters. He is subjected to civil service audits and a possible inquisition on a luncheon voucher.

It would seem that the challenge of nationalized industry to the man of independent mind is to prove that in spite of all the hurdles it is possible to make it pay. That achieved there is nothing else to do. Instead of being the fundamental purpose it becomes the end. The taxpayer of course is thankful, but the guiding spirits need new outlets for their talent.

Nationalization is a dead-end job creating claustrophobia for the active mind but a sinecure for the administrator provided someone has put it on the rails when he takes over.

Expensive Half-Inch

(From The Portland Oregonian)

AMERICAN auto buyers like their cars to have a long, low look. To accommodate this taste, designers have done many ingenious things with bodies, frames and springs to bring the roof-lines down. But along with such refinements they have made regular use of the most obvious device, reduction in wheel size.

Back in the early '30s the orthodox automobile wheel had a 17-inch diameter. Later the 16-inch wheel, with the famous 6.00x16 tire, became the standard for low-priced cars. Just after World War II most cars switched to a 15-inch wheel. Now there is word that the 1957 models will be using a 14-inch wheel, with 13-inchers expected in another five years.

Cutting the wheel size an inch, of course, lowers the car only half an inch. But it means a lot to the automotive industry. Tiremakers will need new molds, wheelmakers must revise their stamping machines and automakers will have to design and manufacture new brakes and drums. It is estimated the change-over will cost the industry about $50,000,000.

That's an expensive half inch.

Fun, Fact and Fiction

AN economic survey concludes that the average citizen doesn't intend to buy as much on the instalment plan this year. Before accepting this, let's check with the average citizen's wife.

* * *

"Well," remarked father, picking up one of the women's magazines, "let's see what we parents are getting blamed for this month."

* * *

Monaco will invite two American football teams over for the wedding, and an acrobat will walk over the scene on a tight wire while carrying American and Monacan flags. Just the sort of ceremony every girl dreams of.

* * *

A motorist stopped at a roadside stand and bought an old, smelly cheese.

"Do you think," he asked anxiously, "this cheese will keep for the long ride back to Chicago?"

"Mister," the seller assured him, "there ain't nothing more ever gonna happen to that cheese!"

The Packsack

Of GREGORY CLARK

TAXI drivers, middle-aged taxi drivers, are pretty good people to talk to about the traffic problems that beset our cities. Maybe we should appoint a couple of taxi drivers to sit on these boards of traffic engineers.

"Ten years ago," said my latest taxi driver, "there used to be rush hours. But there are no rush hours any more. It is rush hour all day now. In the old days the rush began before 8 a.m. and ran until a little after 9. A little before 5 p.m. the second rush hour began, and carried through till shortly after 6.

"Those were the good old days.

"To meet the situation, business and factories started staggering their hours. Employees could come down earlier and quit earlier, and in downtown business many employees were allowed to come down later and quit later. All this did was to extend the rush hours from 7 a.m. to about 10 a.m., and from 4 p.m. to 7 p.m. It didn't occur to anybody that there were too many motor cars and too few other means of transportation to accommodate a given number of people in a given amount of space.

"So feeling this situation was eased, everybody went on buying motor cars, using motor cars far more idly. You would be astonished at the number of people who drive their cars into the downtown areas of cities for no valid reason whatever. Not hundreds but thousands of women drive their cars downtown every day, in the larger cities, for no purpose but to have lunch."

My taxi-driver is of the opinion that within 10 years in all the bigger cities the downtown congested areas will be closed to private vehicles of all kinds except buses, taxis and commercial vans. Even presidents and chairmen of the boards of business will have to park their personal cars in the outlying parking areas of vast size, and take a bus or taxi from there in to their place of business inside the restricted zone.

"Apart," said he, "from the high opinion that the average man has of himself, there is no earthly reason why the rush hour in downtown traffic in the big cities should now run from 7 a.m. to 8 p.m. every day. My guess is that something close to 80 per cent of downtown traffic is due to the fact that about 80 per cent of us are stuffed shirts."

Letters to the Editor

Seed Not Inferior

In reply to the letter headed "Inferior Seed" in the Colonist of April 3, 1956, may I point out the following:

1. The potato board does not have inexperienced employees putting up seed potatoes. In fact the potato board does not put up seed potatoes at all, nor is it responsible for the production, certification or sale of seed potato crops.

2. Seed potato certification in Canada is the responsibility of the Plant Protection Division, Canada Department of Agriculture, which group adequately enforces regulations covering the production of certified seed potatoes throughout the Dominion.

3. The sample of seed potatoes, of which Mr. Gould complained, was today examined by the local seed potato inspector and found to be a highly satisfactory sample of the "small" seed grade of Netted Gem as established by the above regulation, grown by a reputable local certified seed grower, whose potato seed is in considerable demand by commercial growers because of its freedom from disease and its proven ability to yield a heavy uniform crop.

4. The Netted Gem, being a main crop variety, should be showing a minimum of sprouting activity at this early date.

A. BARKER,
Manager,
Island Vegetable Co-operative Association.

748 Market street, Victoria, B.C.

Cost Should be Shared

The need for a new Point Ellice bridge is quite apparent as a result of several competent engineering inspections and official reports. But there remains the important question of federal government sharing the cost of building the new bridge, having regard to naval base operations and related traffic over the structure, also provincial government highway improvement responsibilities.

Thursday's plebiscite on the bridge question should have had a government share-the-cost proviso. Renewed city efforts—stronger action—appear imperative to secure recognition of government share-the-cost, military and highway traffic responsibilities.

R. BARCLAY SHAW.

1140 Rockland avenue,
Victoria, B.C.

The Steel Fist

I heard over a Vancouver radio station Nigel Morgan, leader of the B.C. Labor-Progressives, quoted on Khrushchev's denouncing of Stalin, etc. Morgan said, in effect, "Evidently this is a start of a socialist government in Russia, and it is a contribution to world peace."

It is obvious that the Communists in Canada and everywhere are . . . falling into line with this latest manoeuvre intended to deceive the Asians, Africans and Western countries that a complete change has taken place in the "collective" Soviet government's outlook and aims, domestically and internationally; to put us off our guard, in fact.

But it is just as obvious still that under the velvet glove is the steel clenched fist. World conquest aims are being pursued as relentlessly as ever behind that shop window display. The secret police are as active as ever, everywhere.

(Mrs.) ALICE COLCLOUGH.

1263 Richardson street,
Victoria, B.C.

CBC's Silence

During the recent session of the provincial legislature, the CBC's reports of the proceedings professed great indignation and concern over the alleged corruption and malfeasance in office of a B.C. cabinet minister.

This from CBC, the Voice of Canada, which was silent when the combines were proved guilty of robbing the Canadian people of millions, and which never raised a voice of protest in all the years to protect Canadians from the financial sharks, with their terrible 24 per cent interest rates.

A director of the Personal Finance Co. of Canada, one of five directors seeking to incorporate a proposed new lending company to be called Signature Loan and Finance Company, is the president of the Canadian National Liberal Federation. This surely could have nothing to do with the silence of the CBC?

(Mrs.) MARY H. O'BRIEN.

1932 Bee street,
Victoria, B.C.

Free Will Choice

In spite of every argument put forward by various people, those of us who oppose fluorinating water are more than ever convinced that they have right on our side. No doctor or anyone else can declare that the poison is harmless, and even if it is we do not want it adding to our already unpalatable water.

It has been pointed out, time and again, that this stuff is procurable without restrictions. That being so it is up to parents to buy and pay for their own fluoride and dose their children as they see fit.

The fact that some German professor endorses poison in our water is no recommendation. Things approved in that country have not always been unmixed blessings.

How many drugs have been hailed as miracle workers only to be discarded later as harmful if not deadly? We older people are demanding nothing more than fair treatment and, indeed, our rights, and surprisingly enough, we are neither "uninformed, biased nor ignorant."

(Mrs.) LILIAN F. HEYWOOD.

Tudor road, Victoria, B.C.

Czech Reds Released From Prison

VIENNA (Reuters) — Unconfirmed reports reaching here Monday from Communist Czechoslovakia said three men who were tried in 1952 with Rudolf Slansky, former secretary-general of the Czech Communist party, have been released from prison.

In the trial, Slansky and 10 others were sentenced to death and three to life imprisonment. All were charged with Trotskyism, Zionism, Titoism, nationalist sentiments and treason.

The last three, now reported to have been released, are Vavro Hajdu, and Artur London, former deputy foreign ministers, and Evzen Loebl, former deputy to the minister for foreign trade.

SLEEP AT NIGHT | RELAX BY DAY
persomnia
for INSOMNIA AND DAYTIME TENSION
TRULY SAFE • NOT HABIT-FORMING
From Druggists: 30 Tabs. $1.25, 12 Tabs. 60¢

Queen Studies Cathedral Model

Queen Elizabeth inspects, in London, a model of the new cathedral being erected in Coventry. The Queen laid the foundation stone of the structure, which will replace the one destroyed in 1940 by Nazi bombers in their first saturation raid.—(CPC.)

Principal, Pupil, President and Parent Shoot Down Dean's Discipline Dogma

A high school principal, a student council president and a parent last night drew a bead on a university dean's theory of decreasing parental discipline and shot it down as exaggerated.

The three could see no evidence that parents operate in isolation and are "frequently led by the nose by their youngsters," as stated by UBC's dean-elect, Dr. Neville V. Scarfe of the new college of education.

Speaking to delegates of the B.C. Teachers' Federation in Vancouver Monday, Dr. Scarfe suggested that parents form a "union" to decide size of allowances, homework hours and bedtimes.

"I think Dr. Scarfe's statements were exaggerated for the sake of getting reaction," answered Victoria high school principal Henry Dee. He scoffed at the idea that free-wheeling teen-agers are on the upswing.

"Most of our problems in the high school are the direct result of broken homes," Mr. Dee said.

Victoria high school student council president Joe Haegert, 1516 Pembroke, said he didn't know any fellow students who were able to lead their folks around by the nose.

"Today, as in the past," he said, "the parents still control the purse strings and the car."

[illegible] member, said the statement could not apply to the majority of homes.

"It's up to the parents to show who is boss," he said. "If they are in the minority."

"If they will be. But I think they

KOOLVENT
ALUMINUM AWNINGS
For Free Estimate
Showroom, 919 Fort
CALL 3-5010

Word Expected On Federal Raise

OTTAWA (CP)—The Citizen says that members of Canada's armed forces, the RCMP and civil servants are likely to get official word later this week of the amount of salary increases the government has decided to give them.

It says the pay raises may cost as much as $70,000,000 to $80,000,000 a year.

Finance Minister Harris said in his March 20 budget speech that the raises were coming.

"Steradent"
CLEANS and FRESHENS FALSE TEETH
BY SAFE SUPERIOR OXYGEN ACTION!
Recommended by dentists for home care of all types of plates and bridges!
RECKITT & COLMAN (CANADA) LIMITED — MONTREAL

Construction in Esquimalt Races Toward New Record

New construction in Esquimalt this year continued to race toward new records in March while the city and Oak Bay were attempting to match or exceed the 1955 pace.

Esquimalt totals are more than double the figure for the end of 1955's first quarter with a total of 50 permits valued at $399,250. Last year, 43 permits were granted at this time for a total value of $179,925.

Construction continued to forge new records with 16 permits granted in March valued at $81,650, compared with 17 permits for $71,950 for the same month last year.

Another banner home construction month was chalked up in Oak Bay in March, boosting the total value in the first quarter of 1956 to $699,131 for 96 permits.

In 1955, 115 permits for a total value of $648,056 had been issued through the end of March. Of the total, 34 permits were granted for house construction for a total value of $341,200.

This year, permits for 40 houses were issued, totaling $540,000.

House construction in the municipality last month amounted to $211,100 for 16 permits, compared with $180,400 for 14 houses in March, 1955.

Total permits for the month were down from the 1955 level, with 38 permits granted last month valued at $232,785, compared with 31 permits for the same month last year at a total value of $366,920.

Although city construction was up last month, the 1956 total for the first three months remained well below the 1955 first quarter figure.

Totals are $1,622,927 for this year, compared with $2,801,262 in 1955. The 1956 figure includes 40 single dwellings, valued at $402,037, and 13 duplexes totaling $191,500.

In March, construction reached a new high of $558.14. Total for the same month last year was $454,092.

Threat to President Costs Prison Term

MOBILE, Ala. (AP) — An unemployed Biloxi, Miss., man was sentenced Tuesday to 42 months in a federal prison on his plea of guilty to a charge of writing a threatening letter to President Eisenhower. Judge Daniel H. Thomas imposed the sentence on James L. Winterstein, 31, who said he did not know why he threatened to kill the president. He told the court he was an alcoholic.

Judge Called Away

Police Testimony Argued In Vacuum Cleaner Trial

Arguments by prosecution and defence counsels will begin tomorrow on the question of admissability of police testimony in the trial of Harry Hansen of Esquimalt.

The 21-year-old youth, of 436 Springfield, is charged in assize court with a break-in and theft of a vacuum cleaner at Amberine Products Ltd., 717 Aldebury, Dec. 23, 1955.

NEEDED AT NANAIMO

The trial opened yesterday before Mr. Justice A. D. Macfarlane, who is required in Nanaimo today because of illness of other Supreme Court justices.

Testimony contested is that involving conversation at the police station.

The court heard yesterday that an Esquimalt police corporal, Arthur Burton, saw another policeman find the Aldebury road business secure at 12.01 a.m.

Eleven minutes later, acting on a tip, the corporal said, he stopped a car near Point Ellice bridge and Pleasant street. Hansen and two companions and a vacuum cleaner were in the car, he said.

When searched, Hansen said he had no weapons, Cpl. Burton said.

The three were detained and taken to the municipal police station, he told defence counsel W. J. Moresby.

Crown counsel Lloyd McKenzie told the court the two companions were charged and "disposed of" in a lower court.

MORE BUILDING

Canadian production of Portland cement in 1955 reached 25,184,000 barrels, against 22,357,000 the year before.

Today's Finest Smoking Pleasure
du MAURIER
EXCLUSIVE
FILTER TIP
du MAURIER combines choice Virginia tobaccos with the Exclusive "Millecel" Filter Tip — the most effective filter yet developed — easy-drawing, and it allows only the full rich flavour to come through to you — flavour refined to extra mildness, smoothness, and a delightfully pleasing taste for your complete enjoyment.

A Really Milder High Grade Virginia Cigarette

make it a LUCKY season

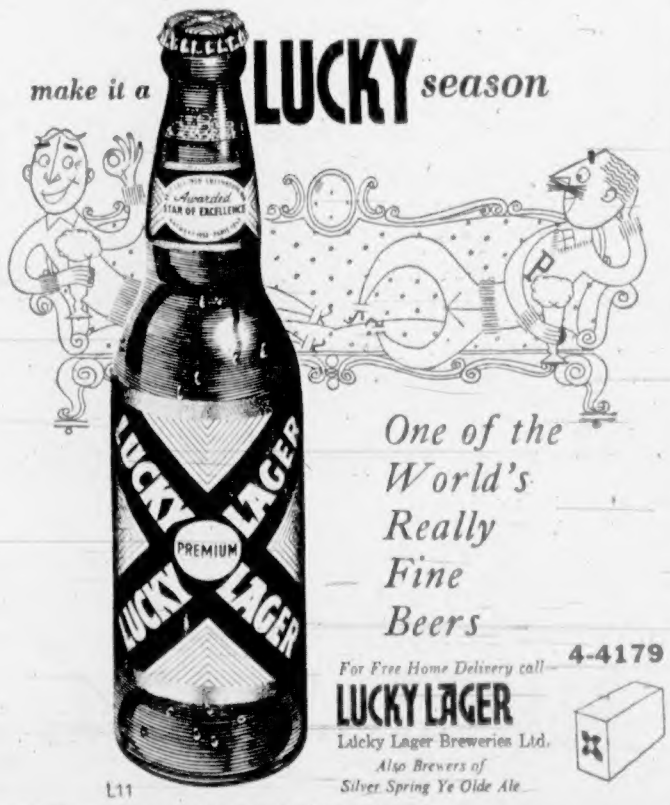

One of the World's Really Fine Beers
For Free Home Delivery call 4-4179
LUCKY LAGER
Lucky Lager Breweries Ltd.
Also Brewers of Silver Spring Ye Olde Ale
L11
This advertisement is not published or displayed by the Liquor Control Board or by the Government of British Columbia

It's easy to keep track of your money with a Current Account at The Canadian Bank of Commerce

You may wonder where your money goes. But one thing is certain, you can't save much unless you spend wisely and budget *well*. For good reason, you'll be far better able to keep track of your expenditures when you open a Current Account with The Canadian Bank of Commerce. This gives you these outstanding advantages:

At the end of each month, you receive a typed statement from us. This shows every deposit and every withdrawal you have made—as well as the balance standing to your credit. You also receive all your cancelled cheques. You'll find this combination a great help in keeping an exact record of your expenditures and receipts.

"Where, oh where, does our money go?"

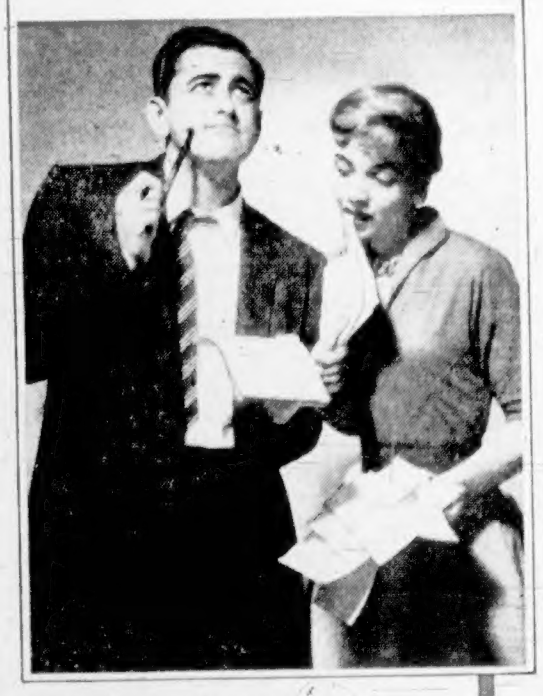

Open a **Current Account** *with us today. Our nearest branch will be glad to help you.*
THE CANADIAN BANK OF COMMERCE
MORE THAN 700 BRANCHES ACROSS CANADA

The Courtroom Parade

Careless Driving In Fatal Mishap Brings $35 Fine

A $35 fine was imposed yesterday on Joan Anita Collins 3132 Qu'Appelle, charged with careless driving following a fatal traffic accident.

City police court magistrate Henry Hall said, in judgment, it was a case in which a guilty plea was entered. "It is a fact the penalty is determined by the act and not its consequences.

"The penalty seems very small, but in view of the facts stated in this court the charge is correct even though unfortunate circumstances followed. She will be fined the usual amount."

The Collins car was in collision with Mrs. Catherine Macfarlane, 52, 1534 Redfern, on Oak Bay avenue near Redfern March 8. Mrs. Macfarlane was dead on arrival at hospital.

* * *

John W. Kirk of Mesachie Lake was fined $35 for careless driving arising from a rear-end collision causing $15 damage.

* * *

Three drivers were fined $250 each for driving while their ability was impaired by alcohol.

Mitchell G. Gust, 235 Belleville, pleaded guilty in city police court to impaired driving April 1 about 12.20 a.m. He was involved in a two-car collision. His licence was suspended.

Henry Ward, 954 Linkleas, was fined in Oak Bay court and restricted to business driving for one year. He was arrested last Wednesday on Oak Bay avenue.

In Esquimalt court, J. Francis Gormley, 910 Forshaw, was fined and his licence suspended. He was seen driving erratically on Lampson.

* * *

Earle Osborne, 1347 Esquimalt, was remanded in city police court until Monday for sentence on a careless driving charge laid March 15 after his car struck two power poles, one on each side of Gorge road.

* * *

Twenty-year-old Robert Ker, 1744 Duchess, was given a six-month suspended sentence in city police court for attempted theft of a $1 motorcycle footrest.

George A. Hill, 18, of 250 Linden, charged with Ker and also facing sentence on a charge of radio theft, was remanded until April 4 for study of a probation report by the magistrate.

Ker was told the serious part was that he and Hill went to "deliberately steal" something of a "trivial" nature and the action was "utterly ridiculous."

Magistrate Hall added he would give Ker another chance because of his youth.

He was placed on probation under $500 bond for the six months and told he must obey instructions of a probation officer on hours, companions and other matters, reporting monthly to the officer.

LT.-CMDR HEW PATERSON . . . brief illness

RECORD OUTPUT

Cement production in India reached a record total of 4,500,000 tons in 1955.

Last Rites for Hew Paterson Set in Cathedral Tomorrow

Funeral services for Lt.-Cmdr. Hew Paterson, who died in Royal Jubilee hospital yesterday after a brief illness, will be held in Christ Church Cathedral at 1.30 p.m. tomorrow.

Archbishop Harold E. Sexton will officiate.

Lt.-Cmdr. Paterson was aide-de-camp to four lieutenant-governors, his first honorary position at Government House being civilian aide to Hon. E. W. Hamber, in April, 1936.

He was also aide to Hon. W. C. Woodward, Hon. Charles A. Banks and Hon. Clarence Wallace.

He was chairman of the Oak Bay school board and also served on Oak Bay council. He was registrar of the Supreme Court of B.C. for many years; was ont the board of the Children's Aid Society, the Citizens' Welfare League of Victoria and the executive council of the Boy Scout Association.

Lt.-Cmdr. Paterson served in the British Army and the Royal Navy in the First World War. In 1941 he was commissioned in the Royal Canadian Naval Reserves, and was appointed special liaison officer between navy and auxiliary services.

At the end of the last war he retired from the navy to join Yorkshire and Canadian Trust Ltd., and was a director of that firm.

He is survived by his widow, the former Nora Combe, who; one son, Major Patrick Paterson of Ottawa; a sister in England, Mrs. George Ballard, and four grandchildren.

BIG RANCHES

Cattle "stations," or ranches, in Australia's northern territory cover many hundreds of square miles.

Husbands! Wives! Weak, Run-down, Old?

Thousands of couples are weak, tired, lack energy and pep; they feel run-down, old because bodies lack iron at 40, 50, 60. Try Ostrex Tonic Tablets today. Supplies invigorator iron, too, may need to revitalize, stimulate, energize and build-up entire body. Feel years younger. "Get-acquainted" size costs little. Or start with big, popular "Economy" size and save 75¢. At all druggists.

Science Shrinks Piles New Way Without Surgery

Finds Healing Substance That Does Both—Relieves Pain—Shrinks Hemorrhoids

Toronto, Ont. (Special)—For the first time science has found a new healing substance with the astonishing ability to shrink hemorrhoids and to relieve pain. Thousands have been relieved—without resort to surgery.

In one hemorrhoid case after another, "very striking improvement" was reported and verified by doctors' observations.

Pain was relieved promptly. And, while gently relieving pain, actual reduction or retraction (shrinking) took place.

And most amazing of all—this improvement was maintained in cases where doctors' observations were continued over a period of many months!

In fact, results were so thorough that sufferers were able to make such astonishing statements as "Piles have ceased to be a problem!" And among these sufferers were a very wide variety of hemorrhoid conditions, some of 10 to 20 years' standing.

All this, without the use of narcotics, anesthetics or astringents of any kind. The secret is a new healing substance (Bio-Dyne*)—the discovery of a famous scientific institute. Already, Bio-Dyne is in wide use for healing injured tissue on all parts of the body.

This new healing substance is offered in *suppository or ointment form* called *Preparation H**. Ask for individually sealed convenient Preparation H suppositories or Preparation H ointment with special applicator. Preparation H is sold at all drug stores. Satisfaction guaranteed or money refunded.

*Trade Mark Reg.

Racing, Women Banker's Doom

LOS ANGELES (UP)—A 46-year-old banker was sentenced to a 20-year prison term and fined $20,000 Monday for embezzling more than $678,000 which he spent on a racing stable and women.

He was Roscoe D. Coon, former vice-president and cashier of the Joshua Monument Bank at Twenty-Nine Palms, Calif.

The bank was forced to close last July after the shortages were discovered.

New Ferry Due Today

The tug Superior Straits is expected to reach Vancouver with the newly-purchased Black Ball ferry Scotian this morning after a 4,000-mile tow from Panama.

The ferry will be used on a mainland coast run.

YOUR CHILD MAY HAVE PIN-WORMS

1 OUT OF 3 DOES!

Fidgeting, nose-picking and a tormenting rectal itch are often telltale signs of Pin-Worms . . . tiny parasites that medical experts say infest one out of every three persons examined. Entire families may be victims and not know it.

To get rid of Pin-Worms, these pests must not only be killed, but killed in the large intestine where they live and multiply. That's exactly what Jayne's P-W tablets do . . . and here's how they do it:

First—a scientific coating carries the tablets into the bowels before they dissolve. Then—Jayne's modern, medically-approved ingredient goes right to work—kills Pin-Worms quickly and easily.

Don't take chances with this dangerous, highly contagious condition. Get genuine Jayne's P-W Vermifuge . . . small, easy-to-take tablets . . . special sizes for children and adults. Perfected by Dr. D. Jayne & Son, specialists in worm remedies for 100 years.

JAYNE'S P-W for PIN-WORMS

Ford *sets the pace!*

Performance—the reason Ford's the largest-selling V-8

Ford has gained the world's V-8 leadership for one overwhelming reason—PERFORMANCE! And now this superlative performance is yours in 5 thrillingly responsive V-8 engines—with horsepowers from 173 to 225. If you haven't driven a Ford lately, you'll experience an unexpected, unimagined thrill when you first touch the accelerator!

Ford's Thunderbird and Thunderbird Special V-8's both offer the instant responsiveness of dual-exhaust design. Teamed with famous Fordomatic Drive, they lead the field in high-spirited *GO!*

For those who prefer a six-cylinder engine, Ford now offers Canada's newest six in all Mainline and Customline models and in a range of station wagons—featuring economy combined with smooth, quiet deep-block performance!

Ford's Thunderbird styling leads the beauty parade

It's easy to see why the '56 Ford, which inherited its trim, clean lines from its Thunderbird cousin, is the acknowledged style-leader of its field. Ford has the kind of styling that's as new and fresh as tomorrow—one reason why Ford retains its value so much longer—*worth more when you buy it, worth more when you sell it!*

Ford leads in safety, too, with Lifeguard Design

Ford offers you a truly new concept of *built-in* safety called Lifeguard Design to protect you in case of an unavoidable accident. You get, as standard equipment, an entirely new safety steering wheel and revolutionary new safety-hold door latches; and, at modest extra cost, safety seat belts and plastic padding for instrument panel and sun visors. You can put your faith in Ford, with Lifeguard Design!

Ford's tops in driving ease, with finest power assists

Experience the thrill of truly modern, completely relaxed driving—behind the wheel of a Ford fully equipped with all the newest, finest power assists—Master-Guide Power Steering, Swift-Sure Power Brakes, 4-Way Power Seat and Power Window Lifts. They're all truly *worth-more* features, to make every mile of driving a mile of relaxing pleasure!

(Certain features illustrated or mentioned are "Standard" on some models, optional at extra cost on others.)

Ford

the world's largest-selling

V-8

5 ultra-responsive V-8 engines

173-Hp · 176-Hp · 200-Hp

202-Hp · 225-Hp

Ford MONARCH HERE'S THE CHALLENGE—DRIVE A FORD AT YOUR FORD-MONARCH DEALER'S . . . AND YOU'LL KNOW IT'S FOR YOU!

NATIONAL MOTORS LTD.

819 YATES ST. 4-8174

COUNT ON THESE SIGNS Ford MONARCH A-1 FOR THE BEST VALUES IN USED CARS AND TRUCKS

You're Invited to My Open House

Come and see how we bake delicious 'fresh-from-the-oven'

Sunbeam

BREAD

APRIL 5th and 6th

10 A.M. to 2.30 P.M.

FREE!

Valuable DOOR PRIZES

★ ★ ★

FOR ADULTS
Two Frigidaire Automatic Clothes Dryers

FOR CHILDREN
Two BSA Bicycles—Boys' or Girls'

FREE!
Doughnuts and Favors for the Children!

FREE BUSES!

To and from Weston's—9.30 A.M. to 2.00 P.M. EVERY 15 MINUTES
—Leaving from Yates and Douglas UNDER THE SUNBEAM SIGN!

Weston Bakeries Limited

754 FAIRVIEW

Another Season Starts for Shamrocks

"It's a long time between seasons" is the thought that is probably running through the minds of these three holdover players, who sweated through Victoria Shamrock's first workout of the 1956 lacrosse season last night. Sentiments of Alan Gill (left), Pee Wee Bradshaw (centre) and Jack Thompson were echoed by most of the players who found that the winter layoff had done little to help keep them in top shape. Almost 30 players, including eight holdovers, worked out at S. J. Willis Junior High school under coach Whitey Severson and trainer Dusty Mair.—(Colonist photo by Jim Ryan.)

Canucks Only One Game Out After Trimming Cougars, 7-2

By JIM TANG

VANCOUVER—Vancouver's sizzling Canucks all but wrapped up the best-of-seven Western Hockey League coast division final against Victoria here Tuesday night, outplaying the Cougars most of the way in scoring an easy 7-2 triumph before almost 4,600 spectators.

It was the third straight triumph for the Canucks, who were beaten twice by the Cougars in the round-robin semi-finals, and made them heavy favorites to wind up the series in straight games at Victoria's Memorial arena Friday night.

HARD TO STOP

A fifth game, if needed, will be played at Vancouver Forum Saturday night but on the basis of last night's performance, the Canucks will be hard to stop in their bid to gain the final against the prairie division playoff champion.

Cougars, although badly outplayed and outskated by a more alert Vancouver club, went down fighting and were in contention until the late stages of the second period.

The Canucks, faster on the puck throughout, scored twice in the opening period but both goals came on weak defensive play by the Cougars. Doug Anderson put the Cougars within one goal early in the second frame but the Canucks tallied twice later in the period and were never headed.

CLOSE CHECKING

Throwing up a stiff defence and fore-checking well, the Canucks kept the Cougars off balance and the losers were seldom able to move in close enough for a good shot at the Vancouver net. Canucks outshot the Island team, 35-20, and the Cougars managed only three shots at goalie Ray Mikulan in the first 20 minutes.

Leading the Vancouver attack was former Cougar winger Mark Marquess, who gained some measure of satisfaction by scoring two goals. Phil Maloney, smooth centre who is always a Victoria nemesis, scored one goal and added an assist while Fred Brown, Ray Cyr, George Ford and Tom McCarthy scored the other goals.

SIXTH FOR MALONEY

Maloney's goal was his sixth in playoff competition and the two points boosted his total to nine. Jerry Ehman, who had scored four goals in two games against the Cougars, was finally stopped last night but added one assist and is tied with Maloney.

Brown and Marquess scored in the opening frame as the Cougars got tied up defensively but Anderson netted his third goal of the playoffs on a neat play at 4.57 to cut the deficit in half. However, Maloney's quick backhander, similar to the shot that beat Marcel Pelletier for the winning goal in Victoria Saturday, slipped [illegible] 11.38 and Marquess got his second goal at 16.43.

Cyr made it 5-1 early in the third period but Skip Teal tallied Victoria's second goal, surprising Mikulan with a quick backhander from a faceoff to the right of the Vancouver goal. Ford, who picked up two assists, and McCarthy finished off the scoring.

Referee Joey Johns had an easy time, whistling only three penalties. Ford was penalized twice in the second period and Anderson's goal came with the Vancouver forward sitting out his first infraction.

FIRST PERIOD

1. Vancouver, F. Brown (Cyr) 8.30.
2. Vancouver, Marquess (Ford, Pennell) 18.43.

No penalties.

SECOND PERIOD

3. Victoria, Anderson 4.57.
4. Vancouver, Maloney (Hudson, Kabel) 11.38.
5. Vancouver, Marquess (Ford, Hudson) 18.43.

Penalties: Ford 4.06, 8.42, Pelletier (served by Leach) 8.42.

THIRD PERIOD

6. Vancouver, Cyr (Ehman) 4.54.
7. Victoria, Teal (Olson) 7.06.
8. Vancouver, Ford (Pennell, Evans) 18.57.
9. Vancouver, McCarthy (Maloney, Egan) 19.21.

No penalties.

Stamps Blast Warriors, 7-3

CALGARY (CP) — Calgary's hockey Stampeders served notice Tuesday night that they're a long way from being counted out of their Prairie division final against Winnipeg Warriors.

Beaten by 7-2 and 6-4 counts in the opening two games at Winnipeg, Stampeders bounced back with a resounding 7-3 victory here before 8,594 cheering fans.

Fourth game of the best-of-seven series will be played here Thursday night and the fifth Saturday night.

Stampeders scored in the first two minutes of play and never looked back. They led 3-0 at the end of the first period and extended their bulge to 6-2 in the second period.

Bill Shvetz and Doc Couture led Stamps to victory with two goals each. Jimmy McFadden, Barry Ross and Steve Wiltuk were the other Calgary marksmen. Billy Mosienko, Skippy Burchell and Paul Masnick scored for Winnipeg.

Referee Eddie Powers handed out 19 penalties, including two majors, as tempers were frayed throughout.

Goalie Ed Chadwick was again a standout for Winnipeg, stopping 39 shots including 16 in the final period. Ray Frederick was called on to make only 10 saves—one in the final 20 minutes.

FIRST PERIOD

1. Calgary, Shvetz (Barry) 1.34.
2. Calgary, Couture (Finney, McFadden) 8.27.
3. Calgary, Couture (Finney) 19.59.

Penalties: Duke 1.21, Horeck 8.18, Masnick 11.07, Wiltuk 13.07, F. Hucul 17.38 and 19.41, Mazur, Burchell 19.41.

SECOND PERIOD

4. Calgary, Ross (Duke, Stevenson) 17.08.
5. Winnipeg, Mosienko (Burchell, Mazur) 18.04.
6. Calgary, Wiltuk (Barry) 6.00.
7. Calgary, Shvetz (Barry) 16.26.
8. Winnipeg, Masnick (Keating) 19.34.

Penalties: Cullen 3.25, Stewart 7.25, F. Hucul 8.39, Masnick and Shero 12.34, Shvetz 18.41, Wiltuk 19.26, Nesterenko and F. Hucul (majors) 19.30, Mazur 19.10.

THIRD PERIOD

9. Calgary, McFadden (Couture, Finney) 7.06.
10. Winnipeg, Burchell (Mosienko, Mazur) 17.34.

Penalty: Burrows 10.36.

Shots				
Chadwick	—	—	12 11 16—39	
Frederick	—	—	5 4 1—10	

Speaking Briefly

Vernon Trips Winnipeg, 4-1, In Opener of Allan Cup Semi

Vernon Canadians took a one-game lead in the best-of-seven Allan Cup semi-final series with a bruising 4-1 victory over Winnipeg Maroons before a capacity crowd of 3,325 at Vernon last night.

Players on both teams rated it their roughest game of the year and the referees were hard-pressed to keep it from erupting into a brawl on several occasions. Both teams took 10 penalties, including two misconducts to the Maroons in the final minute.

Canadians spotted the husky Maroons the first goal, but tied the score late in the first period and were the visitors down to win handily. Ex-Maroon star Odie Lowe scored an insurance goal in the dying minutes after Vernon had taken a 3-1 lead.

Mery Bidoskii, Walt Trentim and Don McLeod scored the other goals for the Canadians, and Ian McIntosh got one for Maroons.

Second game of the series will be played Thursday night in Kelowna.

AT THE 19th

With Harry Young

FAVORITES MAY CLASH: Play in the Island Open is reaching the stage when it is interesting to try and spot the finalists.

About half of the remaining 16 can be said to have a sporting chance. The two favorites are, perhaps, Bob Fleming and Bill McColl but only one of these can make the final, because if they both win their second-round matches at Uplands on Sunday, they will clash at Victoria in the third round.

Fleming, however, has a tough egg to crack in Vic Painter before he can start thinking about McColl, and Vic on his present form might quite easily create an upset.

Also in the lower half of the draw are Laurie Kerr and Laurie Carroll, both hot contenders. Kerr is to meet Joe Evans, while Carroll is opposed by Dave Fanthorpe, a big winner last week over D. McCooey.

The finalist from this section is hard to spot.

In the upper half of the draw, the winner of this week's Merriman-Andrews match will have to be considered strongly. A past champion, Ted Colgate, is in form but he has a formidable opponent in Jim Robertson. One of this four will make the semi-final and it might be Merriman.

In the second quarter, George Bigelow should have a good chance, although he must first beat Gordon Whan, the Duncan player who chipped his way to a first-round victory over Bob Morrison.

Vince Clarkson, who is also in this quarter, has been showing improved form since joining Royal Colwood, and he might advance further at the expense of Bob Woods.

As good hold putters often do best in match play it might be a Merriman-McColl final — but there's still a long way to go.

* * *

ONE PROFESSIONAL LEFT: One of the features of the first round play in the Island Open was the near extinction of the professional challenge. Of the four pros who qualified, only Laurie Carroll, assistant at Oak Bay, remains.

Of the others, Art Donaldson, formerly of Calgary, put up a good fight before losing to the defending champion, Bill McColl, by 2 and 1.

Professional golfers on Vancouver Island are at a disadvantage in that they are eligible for only one main competition. We could do with a few more open events on the local calendar.

* * *

PAR-BREAKERS AT WORK: Over 50 teams took part in the popular Good Friday best-ball four-ball tournament, and a goodly percentage of them managed to break par on the three-quarter handicap basis.

Winners of the net event were Bill McCarter and George Harknett, two Uplands players who finished in 63¾. Runners-up were D. Dalziel and W. Wakeham with 65¼.

None of the bot teams managed to do better than two below par for the gross prize, although five of them returned 68s.

* * *

FINE SPORTSMAN PASSES: The Victoria Golf Club has suffered a very severe loss in the death this week of Hew Paterson, one of its most loved and highly respected members.

Mr. Paterson and his wife who, as Nora Combe, was Victoria's first great lady golfer, have a remarkable record of 96 years of membership of the Victoria club.

Mrs. Paterson joined in 1904 and her husband in 1912. Although she won the Pacific Championship 50 years ago, Mrs. Paterson is still an active player, and a very good one, too.

Mr. Paterson himself was an all-year-round player and he had to be pretty sick indeed to miss his weekend round. Only two weeks ago, when he fell too ill to play, I met him walking about with his black spaniel on the course which gave him so much pleasure.

* * *

SHOULD BE CHANGED: The local custom of starting off players in fours in major tournaments has a number of disadvantages.

It creates unnecessary problems on and around the putting greens, and it undoubtedly slows down play to a crawl. In bad weather this can be a most objectionable feature.

Against that, four ball play enables more persons to enter the competition and gives non-participants a better chance of securing a starting time.

In the Island Open, however, the pairing of two matches in the match play contest is doubly objectionable. It so happens that in each quartet the winners of each match will themselves be opposed the following week.

If the matches must be played in fours the two singles should be so separated that the winners will not meet in the following round.

* * *

SIGNS OF SPRING: Rubber teeing ground and winter rules have gone for another year at the Victoria Golf Club. Meantime the green-keeping staff is busy getting the course into shape for the Empress Tournament later this month.

Fierce winter weather has punished the seaside links more than usual and the brown patches are slow in disappearing, but the main loss is arboriculturally. Some of the lovely pines and cypresses, red brown in color, are good for nothing more than the woodsman's axe.

Joins Ti-Cats

PAUL SKINULIS

Husky centre who played two seasons with Navy of the Victoria Intermediates Canadian Football League. 240-pound Paul Skinulis of Toronto was signed Tuesday by Hamilton Tiger-Cats of the Big Four Football Union. Skinulis received his discharge from the Navy last year and recently joined the Hamilton police department as a constable.

Careful, Men

LONDON (AP) — Cricketers (perish the thought) have been told to watch their language in matches shown on television. The BBC explained its newest 40-inch close-up lens makes lip-reading possible.

Habs Heed Toe's Warning--- Thump Crippled Wings, 5-1

Montreal's "uncomplacent" Canadiens swept to a 5-1 triumph over Detroit Red Wings in impressive fashion Tuesday night to run up a 2-0 lead in their best-of-seven final for hockey's prized Stanley Cup.

In contrast to Saturday's 6-4 victory when they had to come from behind with a four-goal outburst in the final period, the highly-favored Montrealers were in command all the way and the Red Wings never seriously threatened.

The talent-laden Canadiens, cautioned by coach Toe Blake not to be complacent after their dramatic opening game victory, were superior in every department and the Montreal crowd of 13,850 failed to see the expected comeback of the Wings following the rest for their injured players since Saturday.

WINGS TIRE

With defencemen Red Kelly, Marcel Pronovost and Larry Hillman all nursing injuries and rookie centre Norm Ullman taking over from the ailing Dutch Reibel on Detroit's production line with Gordie Howe and Ted Lindsay, the Wings couldn't match Canadiens' lightning pace and tired badly in the third period.

Don Marshall, Henri (Pocket Rocket) Richard, Bernie Geoffrion, Jean Beliveau and Maurice Richard scored for the Canadiens, who counted once in the opening period and banged in two more goals in the wide-open second period.

Ullman, whose performance was about the best turned in by any Red Wing, spoiled goalie Jacque Plante's bid for a shutout early in the third period and sparked the Detroiters for a while on desperate sorties that carried play steadily into the Montreal end.

But solid goaltending by Plante when the pressure reached its peak cooled off the Wings and they gave up two more goals before the third period ended.

Canadiens outshot the Wings in every period and ran up a total of 35 shots on netminder Glenn Hall, who again turned in an outstanding performance. Plante turned aside 17 shots but many of them were long, looping drives that he handled with ease.

EIGHTH GOAL

Beliveau's goal was his eighth in the seven playoff games to date and he kept pace with Maurice Richard in the battle for playoff honors. Beliveau and Richard each added an assist to their goals and tied for the lead with 13 points apiece.

Bert Olmstead and Dickie Moore also turned in top performances, Olmstead assisting on three goals and Moore getting two assists. Marshall's goal was only his second in playoff competition, the other coming in the final against Boston Bruins three years ago.

The slender Marshall opened the scoring for the Habs, slipping into the clear to beat Hall while the Canadiens were short handed. Although referee Frank Udvari handed out 13 penalties, Marshall's goal was the only one that came while either team was shorthanded.

Montreal's home-ice win marked the 11th straight game between the two clubs in which the home club has won, dating back to the fifth game of the 1954 finals. And the Wings will be hoping this streak can be extended through the next two games as the series moves back to Detroit for the third game tomorrow night and the fourth contest Sunday night.

FIRST PERIOD

1. Montreal, Marshall (Olmstead) 7.33.

Penalties: Ferguson and Johnson 3.34, Curry 7.52, Pavelich 9.30, Johnson 17.02.

SECOND PERIOD

2. Montreal, H. Richards (Moore) 11.17.
3. Montreal, Geoffrion (Olmstead, Beliveau) 14.38.

Penalties: Ferguson 2.20, Moore 7.04, Pavelich 8.30, Turner 15.52, Ullman 18.52.

THIRD PERIOD

4. Detroit, Ullman (Lindsay, Howe) :31.
5. Montreal, Beliveau (Olmstead, M. Richard) 2.18.
6. Montreal, M. Richard (Moore, H. Richard) 19.21.

Penalties: Pavelich 8.28, Moore 9.29, M. Richard 19.52.

Shots				
Hall	10	11	8	—30
Plante	7	8	7	—19

Eilers Collect Western Title

SASKATOON (CP)—Vancouver Eilers rolled to a 71-43 victory over Saskatoon Aces Tuesday night and wrapped up the Western Canadian senior women's basketball championship for the seventh consecutive year.

They took the two-game, total-point round 140-83.

Vancouver's Shirley Topley was the standout, chalking up 23 points.

Nora McDermitt notched 12 for Eilers and Zoe Robinson and Heather Walker each added 11.

Brooks Beat Braves; Bosox Down Yankees

Brooklyn Dodgers and Milwaukee Braves, who might well battle it out for the National League pennant, opened their annual homeward exhibition tour Tuesday with the world champion Brooks winning 6-3.

Don Drysdale, 19-year-old right-hander up from Montreal, limited the Braves to two runs and three hits in six innings. He also walloped his second home run of the spring. Ace reliever Clem Labine wrapped up the victory for the Dodgers, although he gave up his first run in 16 innings.

Boston Red Sox jumped on Rip Coleman for five runs and routed him in the second inning, then went on to defeat New York Yankees 5-3. Coleman previously had been unscored upon in 12 innings.

Tom Brewer held the Yanks to four hits and no runs in seven innings.

		R	H	E
Cleveland (A)	301 102 330—	13	16	4
New York (N)	002 000 101—	14	15	6

Garcia, Daley (2), Santiago (4), Mossi (6) and Averill; Grim, Grissom (8), Wilhelm (9), Bidwill (9) and Westrum; Hrn. Wendling (Cle), Mele (Cle), Averill (Cle), Grime (NY), Rhodes (NY), Terwilliger (NY), Bressan (NY).

Boston (A)	230 000 000—	5	8	1
New York (A)	000 000 030—	3	7	1

Brewer, Kinty (8), Hurd (9) and Daley; Coleman, Morgan (2), Konstanty (8) and Berra.

Brooklyn (N)	101 010 030—	6	10	1
Milwaukee (N)	101 000 001—	3	6	1

Drysdale, Labine (7) and Campanella; Walker (6), Crone, Paine (8), Cole (9), Giggie (9) and Crandall; Buhl (1), Rush (9) and Dixie, Bair.

Detroit (A)	000 000 100—	1	4	0
Philadelphia (N)	010 010 01x—	3	8	1

Garver, Foytack (7) and House; Walmsley, Bowman (7) and Seminick, Hrn. Seminick (2), (Pha).

St. Louis (N)	000 401 000—	5	11	1
Chicago (A)	100 001 201—	5	7	0

Pamlisky, F. Smith (9) and Cooper (9); Smith (7), Donovan, Rowell (7) and Sawatski; Hrn. Repulski (8) L., Aparicio (Chi).

Cincinnati (N)	000 010 000—	1	9	3
Washington (A)	000 102 010—	4	8	0

Jeffcoat, Black (5), Acker (8) and Burgess; Griggs, Ramos (8) and Berberet; Hrn. Sievers (2 - Wash).

Kansas City (A)	000 200 010 0—	3	2	0
Pittsburgh (N)	001 001 100 1—	4	10	2

Kellner, Lasorda (8) and Ginsberg; Phillips (8), Kline, Face (10) and Kravitz.

Ladies' Golf Postponed

Owing to the funeral rites for Mr. Hew Paterson being held on Thursday, the qualifying round of the Canadian Ladies' Golf Union two-ball foursomes competition scheduled for that date has been postponed.

It will be played instead on Tuesday, April 10, over the Victoria Golf Club course, with the draw to remain as originally scheduled.

Post entries will be accepted.

Hockey Scores

STANLEY CUP

Detroit 1, Montreal 5.

Montreal leads best-of-seven final 2-0.

ONTARIO JUNIOR "A"

Toronto Marlboros 2, Barrie 4.

Marlboros lead best-of-seven final 3-1.

AMERICAN LEAGUE

Pittsburgh 2, Cleveland 3.

Cleveland wins best-of-five semi-final Calder Cup series, 3-1.

Buffalo 3, Providence 4.

Providence wins best-of-five semi-final Calder Cup series, 3-2.

Games Carded At Brentwood

Final games of the Saanich and Suburban Basketball League season will be played at the Brentwood Community Hall tonight, with Arrow Furniture meeting Sooke in the feature of the four-game card.

7 p.m.—Pre-midget girls, Brentwood vs. Sooke.

8 p.m.—Midget girls, Brentwood vs. Sooke.

9 p.m.—Bantam girls, Brentwood vs. Sooke.

10 p.m.—Senior "C" men, Arrow Furniture vs. Sooke.

Shashlik, Gulyasleves On Melbourne Menu

MELBOURNE (AP) — Athletes competing in the Olympic games here later this year won't have to worry about their "three square meals" a day. Officials say they'll be the best-fed people in the world. A special emissary of the Olympic Committee, Tom Carlyon, is now touring Europe looking for 180 top-flight culinary experts. Already he has interviewed 300 chefs from a staggering list of 3,000 applications.

When the chefs have been chosen they will be drilled from Oriental cafes in Melbourne.

food, ranging from U.S. hamburger to the Soviet shashlik.

If a Dutchman wants runderlappen, a Hungarian gulyasleves or a Spaniard insists on arroz con pollo, he or she will get it.

So far Carlyon has visited Rome, London, Amsterdam, and Cologne. His itinerary also includes Copenhagen, Vienna, Geneva and Paris. The Russians are expected to bring their own cooks. Chinese and Asian teams will be fed by chefs picked from Oriental cafes in Melbourne.

Folk, Taylor Score In Mainland 'Spiels

Two Vancouver Island rinks, one of them from Victoria, won grand aggregate championships in two Fraser Valley bonspiels last weekend.

A rink skipped by Gar Taylor of Victoria won the primary event and the grand aggregate championship of the annual Chilliwack bonspiel, winding up with seven straight victories.

Tony Folk's rink from Duncan took the primary event and the Duckworth Trophy for grand aggregate honors in the annual Cloverdale bonspiel, which also wound up last weekend. Folk won 11 games and lost two and chalked up seven straight victories during the three-day spiel.

Curling with Taylor were Larry Marshall, third; Charlie Hodgson, second, and Mat Kmet, lead.

Ollie Panzer threw third rocks for Folk, Harvey Hodge was second and Bill Wadsworth was lead.

HOCKEY

AT MEMORIAL ARENA

PLAY-OFFS

FRIDAY, APRIL 6

8.30 P.M.

COUGARS vs. VANCOUVER

Tickets at

817 Fort St., CJVI Bldg.

On Sale Daily—9.30 to 5.15

Arena Box Office Opens Night of Game at 7.30

Adults: $1, $1.25, $1.50, $2

Children: 50c, 60c, 75c, $1

FAN FARE

By Walt Ditzen

MRS. MADDOCKS WINS

Mrs. S. Maddocks won the silver division of the monthly medal round at Victoria Golf Club Tuesday, with a score of 91-13—78.

Bronze-division winner was Mrs. D. R. McColl with 102-30—72.

FLASH!

LADIES' HOCKEY

TONIGHT—8 P.M.

NANAIMO vs. VICTORIA

Adults 50c — Children 25c

NOTE: The Management Assumes No Responsibility For Splitting Your Sides From Laughter!

Sports Parade

By OSCAR FRALEY

NEW YORK (UP)—The auto racing world has said goodbye to "Uncle."

That's what the men with the hot motors called Ralph de Palma. It was a tag hung on him almost reverentially by another great driver, his nephew, Pete de Palma.

In one word it sums up the story of a racing clan.

De Palma was one of those men you never forget. Still erect and slender when he died Saturday at 73, his white thatch and distinguished features gave him the appearance of a supreme court justice. But there was a look of eagles in his icy blue eyes.

He was one of the pioneers of the auto racing business, a contemporary and arch rival of Barney Oldfield. They fought on and off the track but de Palma turned the trick Oldfield never could by winning the Indianapolis 500.

That victory forged a dream in the mind of young Pete de Paolo, Ralph's nephew who was going to school in Roseland, N.J. Pete's whole ambition was aimed at being a riding mechanic for "Uncle." Not "Uncle Ralph." Just "Uncle."

* * *

Thus when young Pete marched off to the newly-formed air mechanic's school in St. Paul in World War I, "Uncle" told him that, if he graduated from the school, when the war ended he would get that job as riding mechanic.

So in 1920, Pete's dream finally came true. "Uncle" summoned him to Beverly Hills and he became de Palma's riding mechanic.

"Uncle" was close to being a tyrant. Pete will tell you. Everything had to be spotless, from motors to clothing. There were regular hours to be kept and no monkey business.

"But I learned more about driving by just watching Uncle than anybody else could ever have taught me," Pete says.

Three years later, in 1922, Louis Chevrolet offered Pete his own car for the 500 and Pete was leading at 300 miles.

"Then, on the north turn, I saw Uncle and I wanted to pass him worse than anything in the world," Pete recalls. "I passed him, all right, but in doing so I looped and hit the wall."

* * *

Five years later, in 1925, de Paola won the 500—just 10 years after "Uncle's" victory. It was one of those family doubles which are such a rarity in sports.

Yet matching the feat of the old master never gave Pete "big britches." Whenever you saw them together, you had the impression that gray-haired Pete still was a little boy basking in "Uncle's" magnetic brilliance.

De Palma came from Italy when he was nine years old. But when an Italian delegation once came to his garage at Indianapolis and asked him to fly the Italian flag, Ralph pointed to the American flag over his doors and told them firmly:

"Nothing goes up above that."

Pete loved to tell the story, rather than speak of his own tremendous racing feats. To him, "Uncle" was the all-time best, and you know how much he'll miss him. So, too, will the rest of those in saddened Gasoline Alley.

Racing Selections

BOWIE

1—I Up, War Finish, Millie.
2—Greenit, Long Liver, Sunlock.
3—Finagler, Grand Chief, Count Cazy.
4—Smooth Stride, Steven R., Bob Austin.
5—Flight History, Bemmer, Kinzer.
6—Punchmar, Top-Latum, Columville.
7—King Oscar, Joli Don, Gay Commander.
8—Little Judson, County Down, Chance O'Ne.
Best: Flight History.

TANFORAN

1—All Mine, Na Tellin, Must.
2—Vino Bambino, Bug's Ear, Ravialla.
3—Royal Treasure, Soon 'N Able, Marlan.
4—The Swede, Terrafolta, Mon'erk.
5—Devilment, Nabesna, Pastillon.
6—Let's Match, She's Quick, Proselyte.
7—Stalth, Sun Deck, Wire Line.
8—Marco's Best, Mirxman, Hi Chief.
9—Brightpatch, Dauber Chicle, Sanew.
Best: Let's Match.

GREAVES SCORES TKO

PITTSBURGH (AP) — Will Greaves of Edmonton Monday night won a fourth-round technical knockout over Ernie Smith of Pittsburgh in a preliminary boxing bout here. Greaves weighed 156, Smith 155.

Hicks To Return

Mainland, U.S. Stars Enter Boxing Tourney

The second annual Optimist Club "Tournament of Champions" amateur boxing card, scheduled at Central Junior High school April 20 and 21, has drawn entries from some of the finest young belters in the Pacific Northwest.

Fighters from Vancouver, Washington and Oregon will compete for the coveted "champion of champions" award won last year by Seattle's Bobby Hicks. Optimist Club officials expect to have four fighters entered in each weight division before the tournament begins.

Hicks, who has gained 10 pounds and added the Seattle Golden Gloves title to his laurels since he won the 116-pound championship and the "champion of champions" award here last year, leads the U.S. contingent to the tournament. Coming with Hicks from Seattle will be Wilbur Young, PNW McCarter, Seattle Golden Gloves heavyweight champ.

Other U.S. boxers slated to appear are Jim Robertson, 175-pound Oregon state champion, Jim Williamson, 147-pound all-Navy champion, and Buddy White, Kansas City Golden Glover. Fighters from Ft. Lewis and Tacoma are also expected to compete.

WALTERS MAY APPEAR

Hughie Meikle, who was in the 126-pound class in last year's tournament when he was Canadian champion and N. Jorgenson, winner of the Vancouver Golden Gloves this year, are among the Vancouver entrants. There is also strong possibility that Jim Walters, Canadian light - middleweight champion, will enter.

Brian O'Hare, classy little Vancouver Island Golden Boy and B.C. 118-pound Golden Gloves champ, Squeaw Weisgerber, champion of the 147-pound class on the Island, and Skimp Williams, the redheaded Chemainus 139-pounder and Island Golden Gloves winner, head Island entries.

Tickets for the tournament are on sale at Capital Bookkeeping Service, 1123 Vancouver street.

Tag Bout Set On Mat Card

Bearcat Wright and Don Kindred will tackle Adrian Bailleron and Reg Parkes in an Australian tag-team match Thursday night in one-half of the double-main event of the professional wrestling card at Victoria Ballroom.

In the other main-event bout, Nature Boy Phelps makes his second local appearance against newcomer Pat McGill.

To Seek Title

ART NGAI

One of Victoria's outstanding table tennis players, Art Ngai will be seeking the British Columbia championship Thursday night when play in the annual provincial tournament opens at the Victoria Lawn Tennis and Badminton Club's Amphion street hall. Ngai has won numerous table tennis titles in Western Canada and the United States and will be among the top-ranked players, who include defending champion Carl Cole of Portland.

Prevailing trade winds provide a steady good climate in the Windward Islands of the British West Indies.

Bucky Warns Tigers Will Be Tough If He Can Find a Bit More Power

By LEO H. PETERSEN

LAKELAND, Fla. (UP)—Bucky Harris, manager of the Detroit Tigers, sends out this warning to the other American League clubs:

"Give us a little more bat at second base and left field and we'll be as tough as they come."

But he doesn't know if he is going to come up with that "bat." However, he's hopeful. While he isn't talking pennant for his Tigers, he makes it plain that they have the potential to go all the way.

MANAGERS AGREE

The other American League managers agree with him. When you have players like Al Kaline, the American League batting champion; Harvey Kuenn, probably the best all-around shortstop in the majors; Ray Boone, the third baseman who drove in 116 runs in 135 games last season, and pitchers like Billy Hoeft and Frank Lary, the groundwork for a championship is there.

Besides those hitting problems at second and left field, Harris was plagued last season by the lack of relief pitchers. He had to go most of the way with his starters because he had little back of them in the bullpen. But he thinks he will correct that trouble spot by taking Steve Gromek off the starting rotation, once the weather gets warm, and putting him in the bullpen as his relief ace.

STARTING ROTATION

But Gromek will be in the starting rotation at the start of the season along with Hoeft, Lary and Virgil Trucks, the veteran right-hander who won 13 games with the Chicago White Sox last season.

"Trucks should help us quite a bit," Harris said. "I've always liked the way he pitches and while he may not be able to work too often, I'd say he's a good bet to go out there for you about every sixth day with a better than even chance of winning."

The veteran Ned Garver also will be in the starting array, and Bob Miller, the left-handed bonus baby, is another possibility. That leaves Al Aber, a left-hander; and right-handers Dick Marlowe, Duane Maas, Joe Presko and Pete Wojey battling it out for the relief jobs. Presko and Wojey have failed to make it in other major league tries, but Harris thinks they may finally come through.

"NOT WORRIED"

"Let me put it this way," he says. "I'm not worried about my pitching."

Two of the outfield positions are set with Kaline in right and Bill Tuttle, a speed merchant, in centre. Charlie Maxwell, the Red Sox castoff, has looked good this spring and is the leading candidate for the left field job. Also in the running are Jim Delsing and Chuck King. All of them can do the job in the field, but Maxwell is the big hope for the "bat" which Bucky says he needs out there.

All the infield is set except for second base. It will be Earl Torgeson, who caught fire when the Tigers obtained him from the Phillies last season, at first; Kuenn at short and Boone at third. That adds up to both hitting and fielding, but leaves one big void—second base.

"If we come up with both a glove and a stick man out there, we'll be all right," Harris declared.

Three players are in the running for the job—Fred Hatfield and Harry Malmberg, who shared the job last year; and Bobby Hicks, who failed to make it in several tries with the world champion Brooklyn Dodgers. Hicks has looked the best of the three, but Harris says the job is still wide open.

The Tigers are set in the catching department with Frank House the No. 1 man and Red Wilson behind him. Harris will carry three receivers, the third being J. W. Porter, who also can play the outfield.

It all adds up to quite a ball club—if Harris gets that "bat" at second base and left field.

CAR FINANCE
4¾%
On $1,000, payable 18 mos., total finance charge only $71.25
PHONE 2-4733
COOPER REALTY & INSURANCE LTD.
511 Bank of Toronto Bldg.

Bedford Beats Perlette, 10-8, In Spiel Final

Finals in the mixed bonspiel, followed by a wind-up dance and the presentation of trophies, brought the 1955-56 season at Victoria Curling Club to a close Monday night.

Les Bedford's foursome won the "A" event of the mixed spiel, downing Laurie Perlette, 10-8, in the final. Tony Gutoski thumped Frank Knight, 11-4, to win the "B" final, while W. A. Dunstan beat Gary Liebel, 9-8, in the consolation round.

The Bill Hyde Trophy was presented to the Bill Dunstan rink for winning the club championship; the Lalacheur Trophy to Mrs. Norah Dunstan for taking the ladies' challenge round; the Ladies' Championship Trophy to Mrs. Marion Bradley for winning the club championship; the Walter Knight Trophy to Mrs. Bett yStubbs and the Frank Hilliard Trophy to Gary Liebel for winning the point competition.

Remember When:

Ken Doraty's goal gave Toronto Maple Leafs victory over Boston Bruins after 164 minutes, 46 seconds of scoreless play to decide the National Hockey League championship 23 years ago tonight. That mark for the NHL's longest overtime game was eclipsed when Detroit beat Montreal Maroons 1-0 in a 1936 playoff, Mud Bruneteau scoring the winning goal after 176 minutes, 30 seconds.

STYROTILE
MEETS ALL NEEDS!
For rich looks, quick effects, lifetime wear AND cost-savings, learn the facts about "Modern" plastic Wall Tile. Brings any bathroom handsomely up-to-date in almost no time! Quickly, inexpensively installed . . . Choice of colors, combinations. Get our estimate!
FREE ESTIMATES — TERMS
Victoria Roofing & Insulation Co.
848 FORT ST. Phones: 4-4818, 2-2331

NAVY RUM
This advertisement is not published or displayed by the Liquor Control Board or by the Government of British Columbia

Race Results, Overnight Entries

Tanforan

First Race—
Pet Boss (Longden) $6.30 $3.20 $3.00
Ten Trail (Nugent) — 3.20 2.30
Royal Victor (Jarrin) — — 3.50
Time—1:11 4-5.
Also Sunday Silver, One Selection, Lynne's Boy, The Ace, Solano's Son, Eastern Seer, Andy G., Will Wait, Real Fleet.

Second Race—
Ab's Girl (Gibson) $47.40 $19.80 $12.10
Little Rush (Harris) — 25.70 14.20
Thunder Bar (Manka) — — 13.50
Time—1:13 2-5.
Also Fanatic, Ardillon, Wonder Boy, Dinah Sea, Wild Dance, Bertrand, Dream Dancer.
Daily double paid $978.70.

Third Race—
Sea American (Neves) $4.90 $3.70 $2.60
Chill Sam (Longden) — 3.00 3.10
Get Together (Trejos) — — 4.70
Time, :51 2-5.
Also Tria Folk, Solano's Gem, Ricky T, Hafis Hoosie.

Fourth Race—
Ganaja (Longden) $6.70 $4.10 $3.20
Why Certainly (Laswell) 8.40 4.80
*Karim Boy (Lewis) — — 3.10
Time, 1:42 4-5.
Also Our Biscuit, My Jezebelle, Alas's Girl, Run For Cover, I Knighted Way, Trojer, Fairbair, Freyed.
*Karim Boy original winner, disqualified and placed third.

Fifth Race—
Bitsy (Sapiro) $19.40 $10.70 $6.70
N. Gordon (Lewis) — 15.20 10.10
All Man (Harris) — — 4.90
Time, 1:11 1-5.
Also Spanish Sherry, Transvire, Big Rush, Tiny Ram, No Re-Marks, Right Port, Texas, Getoutmeway, Against Time.

Sixth Race—
Portheber (Valenzuela) $13.40 $5.20 $3.80
Spinner (Longden) — 3.90 3.70
Anno Domini (Lewis) — — 4.80
Time, 1:41 3-5.
Also Textile, Diogdongdaddy, Fethard, First Father.

Seventh Race—
Speedy Edie (Neves) $17.40 $6.10 $4.30
Mortlemount (Longden) — 4.00 3.50
First Aid Kit (Brito) — — 4.70
Time, 1:10 3-5.
Also Bold Bar, President, Jet Girl, Petal.

Eighth Race—
Honkong (Neves) $9.20 $4.90 $3.80
Mr. Hemisphere (Longden) — 4.00 3.40
Miss Celeste (Laswell) — — 8.00
Time, 1:46.
Also Hawkway, Consented, March In, Devan, Trailer, Wire Service.

OVERNIGHT ENTRIES

FIRST RACE — Six furlongs:
Twolah 112
Dubano 112
Pam Nila 112
Irish Tenor 117
Que Bonita 112
All Mine 112
Postamaze 112
Na Tellin 117
Must 117

SECOND RACE— Six furlongs:
Say De Lavande 111
Lassabella 111
Vino Bambino 111
Bug's Ear 113
Ravialla 111
Blue Nathan 111
Texas Playgirl 108
Cover Lass 111

THIRD RACE — Four and half fur.:
Soon 'N Able 113
With Glory 118
Never Late 118
Coon Creek 118
Turkish Fan 115
Speculative 118
San Berdoo 118
Heck Yes 115

FOURTH RACE— Six furlongs:
He Ad Fix 114
Val's Girl 104
Sallie Key 111
Sun Of Queen 114
Terrafolta 109

FIFTH RACE — Mile and sixteenth:
Nabesna 107
Devilment 112
Brick 'N Bright 113

SIXTH RACE — Six furlongs:
Proselyte 119
Round Out 114
A-Palmer 114
T-Tollard 108
She's Quick 109

SEVENTH RACE— Mile and sixteenth:
Sun Deck 109
Lover Boy 114
Nabesna Sun 114
King's Mistake 107

EIGHTH RACE— Mile and sixteenth:
Five Trip 119
Tomino 115
My Jen 110
Veerita 109
Mirxman 112

Bowie

First Race—
Rouge Maid (Broussard) $6.80 $5.60 $4.40
Magic Mike (Shuk) — 11.00 6.60
Ruth Hanson (Cox) — — — 6.00
Time—1:47 4-5.
Also Grandpa's Sue, Thy Delight, Peeper, Book Match, Pximis, Silver Omar, Shadow L, Regal Favor, Doctor's Pride.

Second Race—
Fulcrum (Desjardin) — $5.00 $3.80 $3.00
Royal Brigade (Regalb'n) — 11.30 6.80
Rouge Ball (Snellings) — — 4.80
Time—1:27.
Also Pay Me and Play, King Mowles, Dandale, Chsolo, Steve N Gail, Why Tina, So Ever, No Lion, Eagle Speed.
Daily Double paid $22.80.

Third Race—
Worth A Bit (Regalb'n) $21.00 $8.60 $7.20
Advice (Dimauro) — 7.40 6.20
Snipe Hunt (Decker) — — 7.20
Time—1:26 4-5.
Also Weber J, Rinaldi, Puppet, Sand Fly, Moon Bunny, Oneinamillion, New Dice.

Fourth Race—
Flying Petal (Montero) $8.40 $3.80 $3.00
Challa Rock (Desjardin) — 4.00 3.60
Malu (Cox) — — — 5.40
Time—1:36.
Also Copake, Sir Dusty, Ma Ma Bert, Red Elf, Race Tandem, St. Michaels, Judge Dan, Helen's Hope.

Fifth Race—
Hand Reward (Servis) $18.80 $5.20 $3.80
Coburn's Wish (Grimm) — 3.00 2.40
Quite Star (McGovern) — — 4.40
Time—1:11 2-5.
Also Marilka, Peevy's Brandy, Boarding Party, Quarry Slave.

Sixth Race—
Scotch Dare (Grimm) $18.80 $7.80 $4.40
Sligo Rock (Shuk) — 3.40 3.40
Tortilla (Desjardin) — — 2.80
Time—1:46 3-5.
Also Assumed—Mr. Jones, Rocky's Shirt, Antigua, Phantom Gold, Parlor Pink, Helix.

Seventh Race—
Milady Mowles (Small) $7.40 $3.60 $3.00
Verne Lea (Cox) — 4.60 3.60
Snow Line (Broussard) — — 4.00
Time—1:48.
Also Cross View, Kissig Kate, Irene, Bumbura, In The Market, Pashple, Dance-a-Bit, Black Cobra.

Eighth Race—
Four To Go (Rogers) $49.60 $20.80 $10.60
Shining On (Rosalio) — 94.80 24.00
Bye Cat (Deposette) — — — 4.40
Time—1:54 1-5.
Also South Tyrone, Sir Blake, Chanter, Celestier, Vinmaybe, Speedy Ivy, Roseborough, Pama, Mighty Bout.

OVERNIGHT ENTRIES

FIRST RACE — Seven furlongs:
Vallist 114
Stimson 109
Roman Fair 114
Count Galla 114
Adrian 114
Eternal Mike 109
Millie 117
I Up 112

SECOND RACE— Seven furlongs:
Don't No 122
Bunsolor 117
Attend Sir 122
Frita Jr. 117
Hello Polly 117
Big Brownie 119
Winter Counsel 119
Hi Chief 119
Liberty Lee 118
Magnum 118
Free Roll 113

SUB RACE — Six furlongs:
Shady Jina 119
Carrier Boy 117
Sullen Rose 112
No Peace 117
The Most 117
Dauber Chicle 117
Pugilemar 117
Golden Rush 117
Brightpatch 117
Sir Bill 117
Miss Brev 112
Vic's Gal 112
'Tis Of Thee 113
Sanew 117
Tirnanog 112
Trexian 117

Bellum 117
King York 122
Long Liver 117

THIRD RACE — Four and half fur.:
Count Case 122
Magic Maiden 114
A-Hillside Miss 109
A-Blue Bar 117
C-Noble Drake 117
B-Sky Master 122
Finagler 117
Grand Chief 117

FOURTH RACE— Six furlongs:
Paint The Town 115
Steven R 114
Smooth Stride 118

FIFTH RACE — Six furlongs:
Singer 119
Bemmer 119
Flight History 119
Bad Boy Bill 108

SIXTH RACE — Six furlongs:
Columville 122
Double Dealer 119
Sea Admiral 116
Hoedhall 119
Dinky Maiden 111
Legal Larceny 114
Our Country 116
Jack Frost 116

SEVENTH RACE— Mile and sixteenth:
Gay Commander 110
Joli Don 119
American Gem 119
Man O' Day 114
Challenge Bull 112
Gray Ace 105
Gem Bean 116
Bionnach 113

EIGHTH RACE— Mile and sixteenth:
Olie B. 108
Hatchet 111
Discount 116
Burning Flame 116
Babe Marvin 111
Little Nahum 116
Turbine N. 119
Fast Spin 117

Rero's Reward 122
Red Rage 122
Satchel Boy 122

Four and half fur.:
Hi-Scot 117
Wolf Trap 117
C-Noble A'Jack 117
B-Golden Mood 117
A-Entry
B-Entry
C-Entry

Six furlongs:
Bob Austin 111
Easy Breeze 106
Concord 111

Six furlongs:
Lovly Lauri 103
Celo's Pet 105
Auratum 114

Six furlongs:
Top-Latum 119
Babs Tucker 116
Pundamor 119
Rios Champ 118
Moslesetha 111
Mountain Holly 111
Kilch 116

Mile and sixteenth:
Carol Ann C. 108
King Oscar 122
Heir Of Fines 119
In Par 114
King Jim 119
Winsboro 116
Big Comber 116
Alibu 114

Mile and sixteenth:
Dr. Jake 116
County Down 118
Chance T'n 114
Fancy Doll 112
Wink Proof 119
Victory King 121
First Home 116
Snow Willow 117

NOW IS THE TIME TO RENEW... Or Order NEW AWNINGS
We offer the finest workmanship, plus modern factory methods, to insure you the best quality awnings at the lowest possible prices.
The only awning completely sewn by "Lock-Stitch" with "Orlon Thread"
FREE ESTIMATES — FREE CUSTOMER PARKING
VICTORIA TENT & AWNING CO.
831 BALMORAL ROAD DIAL 2-5215

TIP TOP TAILORS
STYLING for men has changed
FABRICS for men have changed
Our new
TWIST-TWEEDS
from England and Scotland
Hand cut and tailored to your individual measure in the TIP TOP Trim Look
Here are the season's most wanted fabrics—practical, long-wearing with a new smoothness and elegance. Choose your Twist-Tweed suit at your Tip Top headquarters.
TIP TOP'S TRIM LOOK
The neater, more natural look — now the style choice of well-dressed Canadians
your CREDIT is good for $10.00 and over
CLUB CLOTHES Styled for the younger man. $49.95 3 pr.
"TOP" CLOTHES Your unrestricted choice of hundreds of patterns from Britain's famous mills. $59.95 3 pr.
FLEET STREET CLOTHES The world's finest fabrics, custom tailored throughout. $72.50 3 pr.
648 YATES ST.
PHONE 4-6814
There are Tip Top Tailors Headquarters everywhere.
Tip Top tailors

AT OLSON'S
OLSON'S
. . . EXCLUSIVE . . .
. . . '56 PLYMOUTH . . .
. . . PURCHASE PLAN . . .
NOW WITHIN THE REACH OF ALL
1-699-36
THIS AMAZING OLSON PLAN ENABLES YOU TO DRIVE A THRILLING 1956
PLYMOUTH - NOW - TODAY
YOU DO NOT HAVE TO WAIT TO ENJOY THE BENEFITS OF NEW CAR OWNERSHIP
THIS PLAN IS THE ANSWER!
CALL IN OR PHONE
OLSON MOTORS LTD.
YATES AT COOK
4-1144

Bargain Days on the Railways
ROUND TRIP COACH FARES
between
VANCOUVER AND CERTAIN STATIONS IN BRITISH COLUMBIA, ALBERTA AND SASKATCHEWAN
GOOD GOING Tues. and Wed., April 17 - 18

EXAMPLE FARES (Good in Coaches Only) BETWEEN VANCOUVER AND:		RETURN FARE	YOU SAVE
Edmonton	(Via CN)	29.30	18.60
Calgary	(Via CP)	24.70	15.70
Regina	(Via CP)	43.05	24.55
Saskatoon	(Via CN)	40.10	25.50

Please ask your nearest agent about bargain fares to other stations. Return limit 15 days. Children, 5 years and under 12, half-fare. Children under 5 travel free. Usual free baggage allowance.
Watch for Further Bargain Fares Effective May 15 - 16
CANADIAN NATIONAL • CANADIAN PACIFIC

Stock Quotations-Market Reports

Toronto Mines

Sales		High	Low	Close
8000	Aradia Uran	19	17	18
1000	Arnitcho Yk	54	52	54
500	Algom Uran	17½	17½	17½
7325	Am Neph	215	205	215
11131	Bhacon Lead	310	300	310
26650	Anglo-Rouyn	175	165	165
11300	Ascot Metals	40	39	39
19000	Aumague	24	24¼	25½
100	Aunor			238
29000	Bagamac	12½	12	12½
7500	Barnat	90	88	88
20478	Beattie	325	180	320
1800	Barymin	242	240	241
1000	Bidgood	295	250	265
24000	Baska Uran	40	37	37
2000	Beaucage	225	199	208
2000	Beaver Lodge			48
39560	Belcher	225	199	208
4071	Bewcon			45
216350	Bouzan	350	300	320
4383	Bicroft	250	240	242
12500	Bobjo	40	37	40
16700	Bonville	11½	11	11½
49000	Boymar	15	12	15
800	Bralorne			545
2600	Black Bay	114	110	112
83231	Broulan Reef	215	200	209
5100	Brunston	24	21	21
1800	Bruns M & S	13½	12¾	13½
3500	Buffalo Cdn	25	20	20
6300	Bunker Hill	19	15	19
6705	Call Fun Fon	28	26	26
2303	Camp Chib	27	26½	26¾
3600	Cdn Malartic			80
7228	Can Met	240	220	240
2570	Cassiar Ash	1025	975	985
400	Castle Trath			425
200	Central Exp	575	560	560
1800	Central Pat	148	135	138
13466	Chem Res	605	570	605
500	Chesterville			40
8200	Chibougamau Exp	150	138	140
6700	Chimo	150	140	141
69800	Chib Kay	98	88	94
70762	Coldstream	217	180	205
6600	Coniagas	319	275	300
28150	Conro	37	35	36
9100	Con Astoria	39	36	36
99043	Con Denison	10½	10	10¼
1800	Con Disc Yk	355	335	335
2478	Con Fenimore	169	163	165
15840	Con Halliwell	280	268	273
1200	Con Howey	500	490	495
14200	Con Morrison	85	80	80
5650	Con Mosher			85
4510	Con Nicholson	35½	34	34
49482	Con North	175	167	175
49706	Con Orlac	17	16½	16½
22466	Con Thor	48	45	48
12240	Con Sudbury	510	500	500
625	Con Smelters	36	35¼	36
4425	Conwest Exp	660	600	660
124200	Copper Cliff	600	580	615
24200	Copper Corp	265	235	260
8700	Coulee Lead	140	130	136
12290	Cosco	29	24	27
	Delnite			75b
58500	Duvan	330	315	313
250	Dome			15½
300	Dom Magnes	17	16¾	17
145500	Donalda	78	60	68½
14400	Dyno	145	135	138
23900	Eldrich	179	150	171
24500	East Malartic	200	185	185
3967	East Smelting	590	560	570
2900	East Sullivan	415	400	410
14500	East Metals	80	75	79
33700	Elder	72	62	72
75080	Eureka Corp	210	203	203
2570	Falconbridge	38½	38	38½
9970	Fronteniac	490	430	440
4450	Faraday	179	170	176
1430	Geco	22½	21½	21½
6600	Geneva Lake	14	12½	13
850	Giant Yk	580	570	575
	Glenn Uran			147b
2860	God's Lake	54	52½	53½
1000	Goldale			42
18700	Goldcrest	30	28	28
104650	Gdn Mntnu	500	330	480
	Goldfields Dr			37b
17100	Graham Rous	33	31	33
26750	Grandines	56	48	49½
2850	Granduc	710	700	700
3300	Gunnar Gold	18	17½	17½
	Hallnor			230b
5600	Hard Rock			15
	Hasaga			19b
2300	Headway	130	120	130
112300	Heath	22	19	20
453	Hollinger	28½	28	28
101976	Hoyle	1025	865	885
400	Hudson Rar	70	69½	69½
10800	Hugh-Pam	53	50	51
6750	Inspiration	140	135	140
17700	Indian Lake	42	37	38
6950	Joliet-Que	120	112	112
16100	Jonsmith	35	30	30
3180	Kerr Addison	18	17¾	18
7000	Krgbeyron	11	10½	10½
1000	Keyser	68	68	68
4000	Kirk-Hudson	70	65	68
18600	Kirk Lake	45	38	39
1600	Lake Cinch	280	275	275
75015	Labrador	24½	23¾	24¾
1000	La Luz	425	420	425
84625	Lake Dufault	230	205	220
5000	Lake Lion	14½	13	14½
46600	Lynd Hurst	235	225	228
	Lake Shore			2350
	Lake Wasa			24b
100	Lamaque			315
700	Leitch			75
11400	Lorado	170	155	155
2000	Louvicourt			32
3400	Macassa	220	215	215
20950	MacDonald	140	130	134
20500	Macfie Exp	20	17	19½
21500	Mackeno	48	45	48
1200	MacLeod-Ck			122
	Madsen RL			226b
3100	Malartic	188	185	186
11325	Marsalco	47	43	44
54360	Marlbrine	92	91	91½
425	McIntyre Porc	92	91	91½
1200	McKenzie RL			34½
26000	McLar RL	22	20	21
2200	McWatters	39	38	39
8500	Mentor	102	91	91
51125	Merrill Is	410	410	415
55000	Mexico	39	30	32
13600	Milliken L	239	228	239
950	Mining Corp	28½	28	28¼
9245	Mogul	320	305	315
	Moneta Porc			86b
3575	Multi Min	136	131	135
1600	National Exp	85	82	83
7800	Nesbitt Lab	225	208	210
1500	New Bidlam			26
4580	New Calumet	90	85	90
2510	New Dickens	190	181	181
6250	New Harric	32	30	30
172621	New Royran	730	650	700
58000	Nickel Rim	290	274	280
7000	New Thurbois	24	23	23
84500	Nib Yk	14	12	14
28130	Nipissing	400	380	393
805	Noranda	62½	61¾	62
1400	Norgold	38	27½	38
	Norlartic			11½b
4445	Normetal	790	775	785
133700	Nudulama	85	73	73
13400	O'Brien	85	81	85
144500	O'Leary Mal	32	33½	38½
22148	Opemiska	17	15¾	15¾
518	Pamour Porc			53½
13000	Parbec Mines	15	14½	15
7633	Parider	125	117	118
10350	Paler Uran	158	140	155
3915	Palo	650	645	640
1800	Perramaster	35	34	35
200	Pend Oreille			500
8035	Pickle Crow	184	145	160
	Pioneer Gold			179b
1812	Placer Dev			13
	Powell Rouyn			56b
2500	Preston ED	700	685	700
430	Pronto	790	775	775
1600	Prospect Air	214	205	214
142015	Que Chib	450	305	385
8400	Que Copper	310	280	290
8500	Que Labrador	13	11½	12¾
13130	Que Metal	425	415	415
	Spanish Amer			225b
720	Quemont	29½	29¼	29¼
2900	Reyrock	195	185	185
5100	Radiore	159	145	155
1200	Rouble	240	230	230
5300	Rix-Aths	92	86	88
6700	Roche LL	18	17	17
2900	San Antonio	113	106	110
1500	Sand River	15½	15	15½
35900	Sherritt Gdn	970	910	960
13700	Silver-Miller	135	130	133
15170	Siscoe	80	73	80
7584	Steep Rock	20	19¾	19¾
78125	Sturgeon R	88	84	88
6000	Sudbury Cont	22	19½	19½
4120	Sullivan Con	540	525	530
8500	Sylvanite	138	135	135
	Teck-Hughes			225b
850	Temagami	815	775	775
1000	Tochbi			120
2800	Trans Res			42
500	Union Mining			26
1850	Utd Asbestos	795	785	795
310	Utd Keno	718	700	715
500	Utd Estella			27½
4152	Ventures	48¼	43¾	45½
5900	Violamac	295	280	283
1683	Wasite Amu	14¾	14½	14¾
21650	Willroy	340	325	335
300	Wright-Harg	195	194	195
2900	Yale Lead	50	46	48
58930	Yk Bear	200	285	291
4000	Yukeno			11
4700	Yukon Con	62½	62	62
3500	Zenmac			47

Toronto Oils

Sales		High	Low	Close
8600	Ajax	78½	74	74
137666	American Leduc	12	120	122
400	Anchor			11½
300	Anglo American	18½	18¾	18¾
4200	Bailey Selburn	12¼	12	12
26200	Banff Oils	375	240	260
2500	Bata Pete	16	15	16
23710	Britalta	430	370	370
440	Calgary & Edm	27	26	26½
32850	Callnorth	40	37	38½
600	Can Oil Lands	325	300	315
16700	Can Admiral	59	55	58
525	Can Collieries	10½	10½	10½
41689	Can Atlantic	850	825	825
46760	Can Devonian	580	565	570
4000	Can Homestead	225	220	225
730	Can Oil	24½	24	24½
49164	Can Pipeline	320	297	305
3100	Can Williston	440	435	440
28100	Central Leduc	400	325	375
28200	Chamberlain	30	28	29
26600	Charter Oils	249	240	240
19700	Cons Allanbee	20	18	18
1300	Cons Cordurun			32
24838	Cons Micmac	405	370	370
15800	Cons Peak	15	14	14
3000	Dalhousie			21
28100	Del Rio	295	276	280
4000	Devon Leduc	199	187	190
2475	Dome Western	875	865	870
63350	Duvex	37	36	37
25907	Fargo Oil	295	245	285
380	General Pete			600
1650	General Pete A	625	600	620
200	Great Plains			44
8700	Great B Grass	575	560	575
130	Gridoil			19½
7600	High Crest	39	35	39
83400	Highwood Sarcee	37	34	37
3043	Home Oil A	15½	15	15
2810	Home Oil B	15½	14¾	14½
851	Husky			11½
1370	Inter-Prov Pipe	35½	35½	35½
4500	Jupiter	265	250	255
32800	Kroy	355	338	345
67050	Liberal	360	320	350
13700	Long Island	26	18	18½
4800	Marigold	36	33	35
1410	Merrill Pete	20½	20¼	20¼
3930	Mid Westerner	438	420	430
11280	National	646	620	638
32605	New Bristol	280	196	205
4430	New Brit Dom	280	277	277
24400	New Gas	20½	197	200
6728	New Superior	300	280	290
218170	Norbest	94	88	93
2500	North Canadian			500
200	North Star			16
14750	Okalta	260	225	255
6176	Pacific Pete	17¾	17½	17½
7600	Pan Western	34	33	33
5875	Peace River	10¾	10½	10¾
2500	Peruvian Oil	245	235	240
23700	Petrol O & G	162	148	167
3700	Ponder			83
70937	Pathfinder	105	94	104
4500	Roxana			14
1500	Royalite	15¾	15	15
23000	Scurry	269	260	260
23075	Security Free	350	345	350
3500	Stanwell	75	70	75
1300	Trans Calgary	110	105	110
12800	Trans Empire	240	230	232
58350	Trans Era	38	34	38
5480	Trans Mountain	52	51½	52
12118	Tried	845	830	835
63080	United	290	275	282
14900	Wilrich	52	45	51
15000	Yankee Canuck	20	18	20

Montreal-Toronto Industrials

Abitibi Com	41	43	Do B	18¾	17	Do B	26½
Do pfd	34¾	35¼	Crwn Zeller	68½	70	Monarch Knit	6¾
Acad Atic	11½	12	Dist-Seagrm	37¾	37¾	Montreal Lo	17½
Dd A	23½	24	Dom Bridge	33¾	34	Mount Corp	48½
Algoma Stl	118	119	D Fd & Stl	34¾	35¼	Nat Drug	13
Aluminum	126	121¾	Do pfd	102		Do pfd	12¾
Do 4½% pf	51¾	52	Dom Mag	16¾	17	Nat Grocers	22½
Am-Can Pulp	50		D Stl & Col	22	22½	Nat Hary A	400
Do pfd	53½	52¾	Dom Stores	23¼	25½	Do B	5
An-Nfld Dev	12	11½	Dom Tar C	14¾	15	Nat Stl Car	32
Argus Corp	24	24½	Dom Textile	8¾	8¾	Niagara WW	45
Do pfd	56	57	Dow Brew	34½	35	Ogilvie Flour	45
Asbest Corp	44	44½	Dupont	27	27¼	Ont Stl	28¾
Atlas Stl	21½	21½	Eddy Paper	66½	68	Orng Crush	405
Bathurst A	65½	65½	Famous Play	26¾	22½	Page Her	
Beatty Bros	7	7¼	Fanny Farm	24	25	Penmans	23
Bell Tele	56½	56½	Federal Grn	34½	35½	Powell Rv	60¾
Brazil Trac	8½	8¾	Ford A	130	131½	Power Corp	57
BA Oil	43½	43¾	Foundation	26½	27	Press Mtls	43
BCE 4% pfd	89	90½	Fraser Co	35¼	36	Price Bros	
Do 4½% pfd	49	49½	Gatineau Pw	30	30¼	Rynd Silk A	13
Do 4½% pfd	50½	50½	Gen Dyn	59½	61¾	Do B	
Do 4¾% pfd	103¼		GM	44¾	45	Russell Ind	14
Do 5% pfd	52½	53	Gen Stl Wrs	10½	10½	St Lawr Corp	88
BC Pwr Prod	13½	13½	Goodyear T	105	106	Shawinig	56¾
BC Pack A	15	15½	Grt Lks Pipe	34	35½	Sicks Br	27
Do B	12¾	13	Grt W Col A	9½	10	Do VT	27½
BC Power	40¾	41	Do B	9¾	9½	Slvrwd Drs A	13
BC Tel	49½	50	Gypsum LA	62	65	Simpsons	20½
Brown Co	23½	24¼	Ham Cot	15	17	Southam	48
Building Prd	17½	18	Hind Dauch	56	57	Stand Pave	38½
Burlington S	28	29½	Hayes Stl	12	12½	Stedman	22
Burns & Co	13¾	13½	Hard Smith	48½	48	Stl of Can	77¾
C & D Sugar	24	24½	Imp Oil	46½	47	Suprist Com	45
Can Cement	33½	33	Imp Tobac	12¾	12¾	Tamblyn	43
Do pfd	30	30½	do 4% P	6¾	7	Taylor Pren	9½
Cdn Iron Pd	36	36½	Ind Accept	58	58½	Do pfd	10½
Cdn Pack A	41½	42¾	Int Bronze	10½		Tip Top Tirs	13
Do B	36	36¼	do Pfd	33	34½	Trdrs Fin A	42½
Cdn Permit	90½	94	Int Metls A	35	35¼	Do B	42¾
Cdn Steam	36	32	Int Nickel	83¾	84½	Union Gas	44¾
Do pfd	13¾	13	Int Paper	134		Unild Corp A	30¼
Cdn Brew	31½	32	Inter Pet	37½		Do B	31¾
Do pfd	30¾	31	Int Utils	44	44½	United Fuel A	60
Cdn Canners	36¼	36½	Kelvinator	15	15½	Do B	31½
Cdn Celanese	19	19½	Lang	18	18½	Unild Stl	18
Do $1.75 pfd	34½	34½	Laur Secord	19½	19½	Hir Walk	71½
Cdn C & Cil	16½	16¾	Loblaw A	83	84½	Westeel	20½
Cdn Dd A D	24¾	25	Loblaw B	91	92	W Can Brew	35
Cdn Gen Inv	20½	21½	Lake Shry A	7	7¾	West Grocs	138
Cdn Industrs	21½	22	MacMillan B	47¼	47½	Do A	41¾
Cdn Locos	34	34	Mole Leaf Mill	8¾	8¾	G Weston A	39
Cdn Marconi	5½	5¾	Massey Harris	9¾	9¾	Do B	39¼
Cdn Oil	24	24½	Do pfd	101½	101¾	Do pfd	101
C-Petro of	25¾	24	Maxwell	4½		Wstg Gas	11½
CPR	34½	35½	McColl Front	48¾	49½	York Knit A	195
Cdn Vickers	35½	36¼	Do pfd	98½		Zellers	38
Chrysler	74¾	75¾	Meres Mills	15	20		
Cockshtt Farm	7	7½	Milton Brick	450	475	BANKS	
Cons M & S	35½	36	Marn Cntrs	18	18	Imperial	58¼
Con Paper	39¾	39¾	M&O Paper	41	42	Royal	84¾
Consum Gas	22	22¼	Molson's A	25½	27		
Corby's A	17	17½					

New York Market

	Close				
Allied Chemicals	124½	Goodyear Tire	74	Republic Steel	49
ATT	182¾	Great Northern	46¾	Rock Island	41¼
American Can	48¾	Gulf Oil	162¼	Royal Dutch	96
American Gas & El	58	Homestake Mining	37	Safeway Stores	54
American Smelter	55¾	Houston L & P	41¼	Schenley Distillers	77
American Tobacco	79¾	Inter Harvester	35¾	Sears Roebuck	34
Anaconda Copper	79½	Inter Bus Machine	491	Sinclair Oil	46¾
Atchison Topeka	16½	Inter T & T	34½	Socony Vacuum	76¼
Atlantic Coast Line	84¼	Inter Nickel	94¼	South Cal Ed	32
B & O Railway	46¾	Johns Manville	53¾	Southern Pacific	56¼
Bethlehem Steel	104	Kennecott Copper	135¾	Southern Railway	123
Boeing Aircraft	37¾	Lockheed	45¼	Sperry	28¼
Burroughs	75¾	Montgomery Ward	90¼	St. Regis Paper	47¾
Chrysler		National Distillers	23½	Standard Calif	107¾
Cleveland Electric	40	New Haven	21¼	Standard NJ	66¾
CPR	35	New York Central	43¾	Studebaker	8¾
C & O Railway	61	Niagara Power	33	Sunray Oil	27¾
Columbia Gas	18	Norfolk Western	36¾	Texas Corp	132¾
Con Edison	48½	Northern Pacific	83¾	20th Century Fox	25¾
Delaware & Hudson	38¼	Ohio Oil	48¾	Union Carbide	122
Detroit Edison	34¾	Pacific Gas-Elec	52	United Aircraft	79
Douglas Aircraft	86¾	Paramount Pictures	33	Union Pacific	187
Du Pont	234¾	Penn Railway	27	U S Rubber	59
Eastman Kodak	90	Penales Gas	158½	U S Steel	46¼
Ford	59¾	Phila. Electric	29¾	Warner Bros	20¾
Gen Electric	67	Procter Gamble	119¼	Westinghouse Elec	54¾
Gen Foods	83½	Public Service	35	Woolworth	44¾
Gen Motors	45¾	Radio Corpn	47¾	Zenith Radio	134
				Wilson Co.	18

The above stock quotations are supplied by James Richardson & Sons, Hagar Investments Ltd., Hugh Mackay & Co., Canadian Investment Dealers' Association, A. E. Ames & Co., and T. H. Burns & Co.

Unlisted and Miscellaneous

VANCOUVER	Bid	Asked
Ainsworth		15
Alliance	3	
Arrow	1½	3
Bayonne		2
Bluebird	3	4
BR Con		2
BRX		1
Caribou Hud	2	3
Cassiar Cons	11	16
Cassiar Yuk	4	5
Copper Ridge	10	13
Clear Creek		50
Crown Silver	6	7
Guichon		8
Hedley Yun		3
Kaslo BM	6	
Midland	5½	8
Sunloch	275	300
Royal Arch		2¾
Rim Copper		18
Salmo	14½	15½
Seymour	10	15
Silver Hill	18	20
Sheena	30	40
Siscan Bld		3½
Southend	2	
Trans West	11	15
Tuns of BC	8	
Victory Tung	2	
West Mines	60	62
Woodbury	15	18
Alta Cent	50	
Anawon	13	18
George Cop	30	
Trinidee	12½	
N Lodge	26	27
Yreka	240	250
Bethsaida	20	24
TORONTO		
Anawon	16	23
Ainsworth	13	15
Abex	49	54
Arabee		25
Bethsaida	23	25
Bluestreak	12	17
Can Superior	15	16
Cassiar Cons	13	16
Can Radium	15	20
Cliff	11	15
Concho	10	14
Crackingstone	26	32
Copper Ridge	10	13
Delmico	29	32
Fleetwood	28	33
Golden Age	8	12
Lake Exp	14	16
Larum	13	18
Lonesho	47	53
Mahonia	23	28
Nipiron	29	36
SamAnder	27	49
Oremac	360	390
Orient	8	11
Porcupine	16	17
Norlartic	12	17
Steeno	40	44
Salmo	14	16
Surmers	210	225
Taurcs	19	21
Trinidee	17	18
Gran Ridge	27	32
Werner Lake	34	39
Wesley	13	18
West Mines	56	59
Woodbury	12	15
MUTUAL FUNDS		
All Can Conv	529	575
All Can Div	495	539
Cana xd	3860	3852
CIP	968	1061
Com Int xd	834	916
Lev of Can	614	675
Bal Mutual	544	598
Growth Oil	703	738
Inv Mutual	1047	1132
Mutual Acc	650	714
Mut Inc xd	539	592
Trans Cda	654	695
Corp Inv	403	440
MISCELLANEOUS		
Ace-C Tel A	20	21
Do pfd	49	50½
BC Sugar	36½	39
BC Tel pfd 6	117	
Do pfd 4%	104	106
Do pfd 4½	101½	103½
Do pfd 4½	100½	103
Can Pr pfd	102	104
C Util pfd	102	107
Dover Ind	10¼	11½
Gt Lakes Pwr	23	24
Hudson's Bay	38	38¼
Bld Fuel pfd	40	
H. Smith	48	58
Safeway (C)	101	102
OK Hell com	260	285
27300 Mid W Cop	100	78
23989 Jackson Basin	55	41
500 Nat Exp		85
4500 Pacific Nickel	38	36
100 Pioneer Gold		178
26200 Premier Border	17	13
9400 Quatsino	57	57
2000 Red Hawk		5
8100 Sheep Creek	200	185
4000 Silbak Premier	18	17
400 Silver Ridge		35
1100 Silver Bid		48
500 Spud Valley		4½
7000 Sunshine Lar	30	29
100 Taylor Bridge		22
20700 Trojan	75	71
18000 Vanando	9	8¾
1000 Western Exp		55
100 W Potash		61
INDUSTRIALS		
200 Alta Distil		180
400 Alta Distil VT		155
40 BC Elec 4%		90
240 BC Forest Prods		12½
45 BC Power		46½
100 Cons M & S		36
75 Crown Zeller		69
60 Growers Wine		825
8425 Inland Nat Gas	430	415
300 Johnston Stor		11½
60 Lucky Lager		480
725 MacMillan B	47½	47½
175 Neon Prods		15½
50 Powell River		60
325 W Plywood	26	25¾
CURB		
700 Mayborn		205
2000 Head of Lakes		29
3300 Golden Eagle		20½
500 Petrol O and G		130
300 Maritimes	485	480
100 Prospectors Air		215
1000 Capital Lithium		170
200 Surety Oils		175
500 Dalhousie		20½
1000 Trend		18½

Coppers Keep Brokers Busy At Toronto

TORONTO (CP — The medium-priced copper issues starred Tuesday as the stock market advance that kept the exchange's facilities working at breakneck pace throughout. Orders accumulated during the four-day Easter break helped swell the big volume.

Industrials touched a new high early in the session and western oils hit a four-year peak, but both divisons ran into profit-taking. The papers led the industrials upward with Crown Zellerbach up $4 at a high of $69 and Price Brothers and Abitibi adding a point or so. Selected steels were in demand. Algoma gained $3.50 at $119, Hayes Steel was up $1.50 and Stelco ahead $1.

Among the coppers, Golden Manitou shot up $1.50 at $4.80, New Royran climbed 80 cents at $7, Hoyle 50 cents at $9.85.

Fargo was up 55 cents at $2.85 in western oils Banff, Canada Southern, Canadian Williston, Liberal Pete, Peace River and Central Explorers moved up in a 25-45-cent range

Papers Lead Way

MONTREAL (CP) — Industrial issues held higher ground at the close of active trading Tuesday on the Montreal and Canadian stock exchanges.

Paper issues led the upswing. Mersey climbed six points, International 4½s, Abitibi 1¾ and BC Forest 1¾.

A firm steel section showed Algoma up 2½ points and Stelco ½. International Nickel and Dominion Foundries each gained a point in the base metals.

Vancouver Busy

VANCOUVER—Sales topped the 400,000 mark with prices generally higher. Industrial features were B.C. Forest Products at 19.25 and Western Plywood $26—both new highs.

Cowichan Copper improved to 2.88 and Jackson Basin was stronger at 54 cents. Giant Masco jumped 10 cents to $1. Bethlehem and Trojan were dull and lower, and Midwest dropped 20 cents.

Some big gainers among oils were Charter, Cons. Mic Mac, United, Pathfinder, Fargo and Canadian Atlantic.

London Stocks Gain

LONDON (AP)—Stock closings: Associated Electric Ind. 64s 3d, Associated Newspapers 13s 7½d, Babcock and Wilcox 71s, Blyvoors 24s 3d, Bowater Paper Corp. 51s 6d, British-Amer. Tobacco 48s 7½d, British Celanese 20s 7½d, Canadian Pacific $64, Central Mining 38s 4½d, Courtaulds 38s 3d.

Daggafontein 48s 9d, Daily Mirror 18s 6d, de Beers deferred 15s, de Havilland 20s, Distillers 22s 7½d, Dunlop Rubber 21s 3d, Electric and M. Ind. 30s, Ford 33s 3d, General Electric 55s, Gt. Univ. Strs. 38s 4½d, Hudson's Bay Co. 180s 9d.

Imperial Chemical 43s 10½d, Imperial Tobacco 51s, Metal Box 46s 9d, Mexican Eagle 21s 3d, Rand Mines 71s 3d, Rolls-Royce 93s 6d, Shell T and T 150s, Tanganyika Concessions 165s, Unilever 73s 9d, United Molasses 35s 10½d, Vickers 39s 3d.

Bonds: British 2½s consols £53⅞, British 3½s war loans £74⅜, British fundings 4s 1960-90 £87⅞.

Egg Market

	Producer	Wholesale
Grade A large	45c	55c
Grade A medium	44c	54c
Grade A small	41c	51c
Grade B	34c	44c

Today's Dollar

MONTREAL—	Close	
U.S. dollar	99 7/8	Unch.
Pound sterling	2 80 5/16	—3/16
NEW YORK—	Close	
Canadian dollar	1.00 1/8	Unch.
Pound sterling	2.80 3/4	—3/16

Closing Averages

DOW JONES

30 Industrials	510.26	up .15
20 Rails	171.41	off .96
15 Utilities	67.17	off .24
65 Stocks	181.69	off .36

Shares: 2,760,000.

TORONTO

Industrials	480.29	up 0.52
Golds	88.32	up 0.27
Base Metals	250.53	up

From beauty to blur... in nothing flat!

Anyway, your take-off seems that quick! This frisky new Chevrolet offers even higher V8 horsepower to make passing safer—and all driving more fun.

The new Chevrolet has its own special brand of acceleration—a lightning-like power punch that can save you precious seconds for safer passing. And the brand name is "Turbo-Fire V8"!

You plant down your foot – and out pours the power. Power in the form of dynamite-charged action! A gunflash surge of motion that seems to happen the very instant you will it!

And when you combine performance like this with Chevrolet's nailed-down stability and sure-footed cornering ability, you've got a car that puts more safety and fun into anybody's driving!

Chevrolet brings you inherent qualities of agility and sureness of control that help you avoid trouble before it happens!

You'll see what we mean when you wheel one of these beauties out on the road. You've 20 new models to choose from, with horsepower that ranges to a new top of 205 in the "Super Turbo-Fire V8" (an extra cost option). So, come on in and let us lend you the key.

A GENERAL MOTORS VALUE

CHEVROLET

MORRISON CHEVROLET OLDSMOBILE LTD.

FORMERLY WILSON MOTORS LTD.

909 Yates Street

Phone 3-1106

Council To Consider

$10,000 Fund Suggested For City Traffic Study

Public works committee will recommend that city council include $10,000 in its budget this year for a traffic and parking study.

The committee will also seek authorization to engage help in connection with the study.

These decisions were made yesterday after hearing from City Engineer James Garnett replies he received to inquiries about the cost and scope of traffic studies by consultant traffic engineering firms.

One consultant offered to study and report for $1,000.

Norman Worsley, city traffic specialist, explained that the consultant would organize the study, and report from traffic counts and other data gathered by the city engineer's staff.

City Manager C. C. Wyatt emphasized that the consultant's fee would not be the whole cost of the study—"I'm darn sure it won't be."

Aldermen Mooney and Arthur Dowell, however felt the study should be started and agreed to recommend that $10,000 be set aside.

"The parking situation has come to a head. We need a traffic chief must be made," said Mr. Dowell. He added that if the council were not engaged he would have to engage extra engineers and make the study himself.

Before deciding on its recommendations the committee discussed several traffic and parking problems and labbed them presuming that a detailed traffic study would be made this year.

BOULEVARDS REMOVED

One was that boulevards be removed at property-owners expense under a local improvement plan, on Vancouver between Fort and Pandora. Space gained would provide room for angle parking.

Another was the question of extending two-hour parking on Government. Police Chief John Blackstock said it would only push the all-day parkers farther out, and a third was the question of limiting parking on a commercial area on Superior.

Ald. Mooney sought to have the committee decide as policy that no commercial premises should have all-day parking on front of them, but Mayor Ald. Geoffrey Empson moved that the motion be tabled for the time being since we are going to have a consultant come in.

The committee rejected a suggestion by Ald. Dowell that Regina should have a stop sign at its intersection with Pandora.

"All right," said Ald. Dowell, "have two or three accidents, and then you'll put it in."

Letters from two residents of Herald street on James Bay requested a parking ban on the street until its first widening is completed. A sidewalk is to be built as a local improvement and take up part of the width of the street.

The committee recommended installation of traffic lights at View and Blanshard but tabled for further study of Ald. Edgelow's idea of installing "scramble" lights for pedestrians to cross in all directions on Douglas at Yates and Fort.

It approved installation of stop signs on all side streets except Fernwood along Haultain between Cook and Shelbourne.

WIRE PROFIT HIGHER

Net profit of Canada Wire and Cable in 1955 was $2,037,019 ($9.88 per "B" share) against $1,344,413 ($6.52 a share) in 1954.

The directors are asking shareholders to approve a 5 for 1 split in the "B" shares.

Follow The Gulls In Victoria

[illegible]

Province Facing Inflation Period

British Columbia will undergo a "mild inflationary period" later this year.

Trade Minister Ralph Chetwynd made this prediction yesterday when releasing statistics on economic conditions in BC for the first three months of this year.

Figures have shown a ten dency to climb and while statistics do not show marked changes, it is forecast that we are in for a mild inflationary period as the year progresses, he said.

WEAK SPOT

"Agriculture is the weak spot in the economy at present," reported Mr. Chetwynd. Total farm cash income showed a very slight rise in 1955 and has not yet equalled 1954 levels in contrast to tremendous gains in all other sectors of the economy.

He said increased employment, reportedly running at a 5 per cent higher rate than a year ago, was "probably the most encouraging" feature of current economic conditions.

The prospects for succeeding quarters are for intense commercial and industrial activity, a tight labor market and continuing increases in profits and labor income, said the minister.

Interim trade indicators in the first quarter have exhibited tremendous buoyancy, Mr. Chetwynd continued. Retail sales have regained high ground and volume of cheques cashed is well above a year ago and gasoline consumption figures are up over 10%.

"It is anticipated that new records of production and consumption will be attained in 1956."

All indications point to a record-breaking period of construction activity this summer, with shortages of skilled tradesmen and of some materials acting as a brake on the full realization of the 1956 program.

Heavy construction, particularly associated with expansion of pulp and paper installations, non-ferrous metals, power development, pipeline construction, highways and bridges, will set the pace in the province's building program, he said.

Optimistic Premier Back from Holiday

Tanned and smiling, Premier W. A. C. Bennett returned to his office after a two-week vacation yesterday more optimistic than ever about the potential development of B.C.

"I came back to B.C. convinced we've got the best scenery, the best overall climate and more potential development than on any state I saw," he told newsmen.

The premier visited Washington, Oregon, California and Arizona during the majority of his time in Phoenix, Ariz. He said he liked what he saw but found it much better than Honolulu where he vacationed a year ago.

"It was different altogether," he said—"a different type of holiday. But no state we visited has anything like the dynamic powers we've established here."

On a per-capita basis, he said B.C. was spending three times as much on roads than any state in the union.

"I came back with greater optimism for B.C.'s development than ever before."

Bringing Up Baby

MINTS COLLECTED BY Mrs. Ben Gerber (MOTHER OF 5)

Surprising how soon babies come to the conclusion that everything is to be eaten or at least tasted—from toes to tiny fingers to food, crib bars to bonnet ribbons. New mothers often worry about it, but by and large this nibbling pastime does no harm, since most things around a baby are clean as can be and objects small enough to swallow are kept well out of baby's reach. On the pink circle, the mouth is baby's first great teacher. With it he learns taste, texture, shape and one of the pleasures of life—the enjoyment of good food.

• • •

Speaking of taste and texture in the permanent sense of the word—

Gerber Strained Foods satisfy baby's needs beautifully. True-to-nature flavors and a nice-on-the-tongue texture add downright eating pleasure for the baby on the verge of a full food schedule. Fruits, vegetables, meats, soups and desserts—all processed with particular care to preserve maximum food values. Over 15 varieties.

• • •

MOCK POACHED EGG

1 potato • Butter or margarine
Hot milk • Gerber Strained or Junior Carrots • Salt

Cook and mash potato. Add butter, milk, seasoning. Heat carrots and place in the center of a mound of mashed potato.

• • •

Ball game for one. If baby has crawl privileges a bright colored ball provides a wonderful creeping incentive. Helps teach concentration and co-ordination, too.

• • •

Early addition to the infant diet—

orange juice for the vitamin C so vital to sound gums and body tissues. Gerber Strained Orange Juice is made from tree-ripened fruit selected for high vitamin content, mild flavor and appealing color. Gerber pasteurized orange juice points. Gerber Organic Baby Foods Limited, Niagara Falls, Canada.

REGULAR
despite inactivity

"Some years ago an injury forced me to give up exercise. Despite this inactivity I've been able to keep regular with the help of Kellogg's All-Bran." From J. H. Eyding, Toronto, Ont.

Good-tasting Kellogg's All-Bran has helped millions. Why not you? All-Bran overcomes the common cause of constipation—lack of bulk in the diet. Try a bowl a day. Almost half a cup supplies as much bulk as two slices of bread. Ask your doctor about Kellogg's. Delicious with cream and sugar, with fruit or good cereal. Much more than bran. Nutritious and economical. For gentle natural regularity, eat Kellogg's All-Bran regularly.

Best liked by millions

Kellogg's ALL-BRAN

Only at EATON'S

. . . can you buy Birkdale men's wear . . . noted for excellent workmanship, good wear and moderate prices. When you choose an EATON brand, which is made strictly to our specifications, you are buying the finest quality in its price range. In everything from hats to hair nets . . . It Pays to Shop at EATON'S and It Pays to Buy EATON Branded Lines!

This Week Featuring—

Birkdale

Birkdale
Dress Shirts
EATON'S own brand in dress shirts tailored from fine count broadcloth that gives you season after season of wear. Well cut and smartly styled with fused [illegible] and single button [illegible] to fit.
White or [illegible]
EATON Price each **5.95**
White or [illegible]
EATON Price, each **6.95**

Birkdale
Sport Shirts
These sanforized gabardine sport shirts are washable. You may choose from [illegible] shades of [illegible] in [illegible] sizes. [illegible]
EATON Price, each **4.95**

Birkdale
Ivy-Look Hat
[illegible] Birkdale hats will set you up for smartness and warmth. The Ivy Look is [illegible] with new light [illegible] combined with [illegible] roll brim and wide grosgrain band. [illegible] for last [illegible] for fall. [illegible] sweat-band [illegible] to 7¾.
EATON Price, each **7.50**

Birkdale
Flat-Top Hat
[illegible] as new in styling as [illegible]. Look out but not quite [illegible]. The new full crown expertly tapered from front to back is complemented by the well-edged 2-inch brim and wide grosgrain band with contrasting styled back bow. Colour choice: charcoal grey and charcoal.
EATON Price, each **7.50**

The EATON Guarantee: "Goods Satisfactory or Money Refunded"

EATON'S—Men's Wear, Main Floor Phone 2-7141

EATON'S Half-Day Specials

Shop Early to Be Sure of Sharing These Important Savings
Limited Quantities — Clearance Lines

Please, No Telephone or Mail Orders

Samples — Women's Shoes
Sizes 4B and 4½B only! Manufacturer's samples . . . including pumps, sandals and oxfords in a wide variety of styles and colours. Good quality, one-of-a-kind, well made shoes. Big savings if you wear these sizes!
Half-Day Special, pair **4.49**
EATON'S—Family Shoe Centre, Second Floor

Women's Shoes
Broken lines in women's [illegible] and pumps. Oxfords in black suede with [illegible] and also black kid with open toe. Pumps in [illegible] or black suede. All styles have [illegible] heels.
Half-Day Special, pair **5.99**
EATON'S—Family Shoe Centre, Second Floor

Three-Ply Baby Wool
Excellent quality three-ply baby wool treated to be shrink resistant—suitable for all your baby knitting needs. Colours are white, pink or blue. Approximately 1 oz. balls. Half-Day Special, ball **33c**
EATON'S—Wools and Fancy Goods, Third Floor

Wool Oddments
Clearance of oddments in three and four-ply wool. Be a wise half-day shopper and be down early for your choice from a good range of colours, suitable for socks, sweaters, etc. Approximately 1 oz. balls.
Half-Day Special, ball **25c**
EATON'S—Wools and Fancy Goods, Third Floor

Clearances in the Bargain Basement

WOMEN'S GLOVES
Made from soft suedine fabric with long or short cuffs. Brown and navy only in broken sizes. Half-Day Special, pair **49c**

WOMEN'S HANDBAGS
Boxy or pouch style bags with [illegible] handles. Black, navy or brown, some with zipper compartments. Half-Day Special, each **89c**

CHILDREN'S SOCKS
Soft spun knee socks with elastic knit tops. Reinforced with nylon. Navy, plum, brown or green. Sizes 6 to 9. Half-Day Special, pair **29c**

MEN'S PYJAMAS
Flansuede pyjamas in wine striped patterns. Jackets have lapel collar, pants have tie waist. Sizes 36, 38, 40. Half-Day Special, pair **2.49**

BOYS' SURCOATS
Made from rayon gabardine with quilted lining and zipper closing. Wine, green or navy in sizes 10 to 14. Half-Day Special, each **5.29**

WOMEN'S COATS
Winter coats clearing. Washcoats, nothing at now low price. Made from wool fabrics with three quarter sleeves, being [illegible] wine, wood mixtures. Sizes 12, 14, 16. Half-Day Special, each **12.00 to 23.50**

BOYS' JACKETS
Reversible wool jackets in Eisenhower style. Knitted cuffs and snap buttons. Grey, navy, wine or green. Sizes 6 to 18 in the group. Half-Day Special, each **6.66**

REMNANTS
Remnants of plastic drapery and cotton fabrics. Various lengths, patterns and colours to choose from. Half-Day Special, **9c to 2.19**

WOMEN'S SHOES
Oddments in women's shoes, suede pumps and flatteed sandals, sandine flatties and other styles, some slightly shopworn and other stock but all serviceable and structurally sound. Broken sizes. Half-Day Special, pair **99c**

GIRLS' BLOUSES
Sanforized cotton broadcloth blouses with button front, puff sleeves, darted waistline. Women sizes 4 to 14 in group. Half-Day Special, **69c to 99c**

WOMEN'S BRAS
Clearance of cotton or satin brassieres in several styles, [illegible] strapless and bra-slip bras. White only in broken sizes. Half-Day Special, each **64c to 1.89**

DRAPERY LINING
48 inch-width drapery lining in ½ to 1½-yard lengths. Suitable for many household uses. Half-Day Special, yard **30c**

GIRLS' SKIRTS
All wool plaid skirts with self straps and pleated skirts. Attractive colours in sizes 5 and 6. Half-Day Special, ea. **99c**

LINED JEANS
Fully lined plaid and novelty patterned flannelette jeans with elastic at back or waist for neat fit. Sizes 2 to 6x. Half-Day Special, pair **1.99**

EATON'S—Bargain Basement

Store Hours: 9 a.m. to 5.30 p.m. Wednesday: 9 a.m. to 1 p.m. Phone 2-7141 T. EATON Co. Limited

Improves all meals

ADDS FLAVOUR TO MEAT, FISH, EGGS, MACARONI, PORK AND BEANS AND SOUP

52K

JOIN THE *Swing this Spring* TO WALLPAPER!

See the NEW patterns now on display at your wallpaper dealer's

You'll love the stylish new patterns . . . the fashion-right colours . . . of the new 1956 Sunworthy Washable Wallpapers. They're so easy to clean . . . your home will keep that smart, *fresh-decorated* look for years.

Sunworthy *Washable* **wallpapers**

CANADIAN WALLPAPER MANUFACTURERS LIMITED LEASIDE TORONTO 17 ONTARIO

GENERAL PAINT STORES
1465 Douglas St. [illegible]

J. J. ROSS & SONS LTD.
749 Pandora Ave. [illegible]

LOCAL NEWS

The Daily Colonist.

(ESTABLISHED 1858)

CLASSIFIED
Telephone 3-4111

NO. 96—NINETY-EIGHTH YEAR | VICTORIA, BRITISH COLUMBIA, WEDNESDAY, APRIL 4, 1956 | SECOND NEWS SECTION

Around Town

City Cleanup Proposed By Mooney

A series of clean-up weeks in the various districts of Victoria, when residents could have all their junk carted away free, was proposed yesterday by Ald. M. H. Mooney.

Ald. Arthur Dewey, [illegible] other member of the [illegible] public works committee present when he made the suggestion, was not [illegible].

Ald. Mooney said he had two proposals. One was that a board should be provided where residents could drop garbage at [illegible] and holidays and he felt that the city should be divided into sections, each to have certain periods when all garbage left out would be taken away.

* * *

First annual dance in aid of Victoria Boys' Band will be held Friday, from 9 p.m. to 1 a.m., at Fraser Street Hall.

To obtain needed instruments and uniforms the parents' committee in charge is starting a "Mile of Pennies" campaign, which will be launched by this dance.

* * *

[illegible]-year-old Bernice Nelson, [illegible] was admitted to [illegible] hospital yesterday suffering from facial [illegible] and shock after a fall from her bicycle.

* * *

[illegible] yesterday [illegible] "[illegible]" [illegible] extended to April [illegible].

Beach Clearance Planned

A proposal to clear all deadwood and logs from Oak Bay municipality's beaches and cut it up for sale on the spot as firewood was relegated to the municipality's solicitor by council last night.

In a letter [illegible] George [illegible] and Thomas A. Hodgson of [illegible] Bay Lumber Co. offered to clear the beaches at no expense to the municipality. The same offer has been made to the city and Saanich.

* * *

Two residents of dead-end Lewis street in James Bay asked city council's public works committee yesterday to do something about the hot-rodders and other drivers who, in the early hours of the morning, persist in trying to enlarge the dead end.

The committee decided to install a stout wooden post to block the way.

* * *

Some 60 delegates representing 35 Western Canadian breweries will hold a meeting of the Western Brewers Association in Victoria April 5 to 7.

* * *

[illegible] dropping a [illegible] against Earl C. [illegible] Queens avenue.

Witness and complainant [illegible] 19, has been missing since subpoenaed in February.

CBC To Audition Here

CBC will hold auditions for radio and television performers in Victoria early in May, regional director Kenneth Caple announced in Vancouver yesterday.

Visit to Victoria will be part of a province-wide research.

* * *

Oak Bay council was advised last night it has no legal power under the Municipal Act to make a grant to the Victoria Symphony Society.

* * *

H. P. Mickelson, mental health co-ordinator for Greater Victoria schools, will address a meeting of the Victoria group of the Canadian Mental Health Association at 8 p.m. Tuesday in Spencer house.

A conciliation board in the labor dispute between contractors of the Victoria Building Industries Exchange and United Brotherhood of Carpenters and Joiners, Local [illegible], has been named.

The board comprises Philip Fleming, chairman, T. A. Hayes, employers' nominee, and George H. Bengough, employees' nominee.

* * *

Clean and unemployed, a post-card mailed 11 years ago to Eatton, Me., arrived at the home of Mrs. F. W. Hicks, East Elford, yesterday.

Pupkowski Given Remand

A remand until April 11 to set a date for the preliminary hearing of a murder charge against Chester Pupkowski was ordered in city police court yesterday.

The 48-year-old Pupkowski requested only briefly on instructions from counsel Joseph Martin.

* * *

Two 13-year-old boys who **saved a puppy from drowning in a sack Feb. 25, will be presented with Humane Awards by the Society for Prevention of Cruelty to Animals, at city hall council chamber tomorrow at 10 a.m.**

Edwin Hornsby, 77 Dock, and Johnny Tate, 27 Simcoe, will be presented with engraved silver cups, donated by Dugald Gillespie, a director of SPCA.

* * *

Today's Events: Chairmen's Club [illegible] a dinner meeting at the [illegible] Hotel at 6 p.m. [illegible] members of **Saanich Police Boys' Club** meet at Ed [illegible] Theatre at 7 p.m. [illegible] **Esquimalt Community Club** meets at 8 p.m. in the community club.

City Bridge Fans Hold Title Games

Results of the city championship for the Tattersall trophy held by the Victoria Duplicate Bridge Club on Easter Monday were: 1, Frank Arbott and Tom Marsh; 2, Helen Hemsley and Letitia Tingley; [illegible] and Ed Wilkerson; 4, [illegible] Warren and [illegible]; 5, [illegible] and Mrs. McMillan and [illegible] and Dora [illegible].

Ready for War Dance

Sharing the spotlight with the Jerry Gosley Smile Show will be these young "braves" and other dancers of the Katherine Costain school at the annual spring revue of the Canadian Legion ex-servicewomen's branch in Britannia Legion auditorium at 8 p.m. today. War dance will be performed by Jennifer Costain, front, and from left, Carol Coxworth, Dianne Bouchard, Carol Brown, Kathleen Crowe and Martha Daysmith. — (Colonist photo by Jim Ryan.)

Conciliation Settlement

Esquimalt Police Win Raise To Pay Level of City Force

Wage parity with Victoria police was won by the 12 members of the Esquimalt police and fire department after a two-hour hearing before provincial conciliation officer W. T. McLaughlin yesterday.

Settlement offer, announced by Reeve A. C. Wurtele, chairman of the municipal police commission, was made by the commission on recommendation of Mr. McLaughlin.

It must still be discussed by the municipal council at its next regular meeting Monday.

Police had asked parity with Victoria plus 10 per cent, the commission had offered a minimum of $10 a month wage increase, across the board, but negotiations broke down when the union charged the reeve and council were considering a "veto" of any increase.

COST $2,600

The reeve said yesterday the increases will cost Esquimalt at least $2,600 this year.

Increase are retroactive to Jan. 1. First-class constables' pay raises is at average of [illegible] a month, [illegible] to $[illegible] from $[illegible]. Other pay rates are set as: [illegible] sergeants, $[illegible]; second-class constables, $[illegible]; third-class constables, $[illegible] and probationary, $[illegible].

Vote Could End 90-Year Problem

Mayor Percy Scurrah last night urged property-owners to help resolve "for our lifetime" the city's problem of the Fort Elliot bottleneck which has been a "controversial subject for 90 years," by voting for a new bridge.

A referendum to authorize construction of a $500,000 bridge with funds received from sale of city lands will be tested at city polls tomorrow.

The mayor, Aldermen Geoffrey Fletcher and Don Smith (chairman and City Engineer J. C. Garnett spoke on the structure will be sectioned a history of the "back in the [illegible]" by 1960" present structure and outlined plans for the proposed new bridge at a public forum organized by the newly formed Victoria Voters' Association in the Britannia Legion auditorium.

Eight different engineering reports, each stressing the bridge's inability to cope with traffic or structural deterioration, have been submitted to the city councils at intervals since 1913, Mr. Scurrah said.

The engineer said the new bridge could handle six times as many vehicles during peak traffic hours as the present structure with existing load, clearance and speed restrictions.

All Saints, who says he believes in no tolls, "to get rid of the voters will favor a commission and offered a guarantee the money and City Engineer J. C. Garnett spoke on the structure will be sectioned a history of the "back in the [illegible]" by 1960" present structure and outlined as a result of revision of trade licence by-laws.

The mayor has called a special meeting of city council for Friday in anticipation of the ratepayers approving the by-law Thursday.

If the bridge by-law is approved by the voters council will give it final passage then.

Yates Street Stores Favor Shorter Week

Institution of a five-day week for stores was endorsed last night by Yates street merchants belonging to the 700-Block Association.

Coupled with the five-day week, the merchants favored a late Wednesday closing with stores remaining open until 6 p.m. on other weekdays.

Roy Denny, president of the association, who announced the meeting's decision, said it is now up to the individual merchants to make their own arrangements for starting the new plan.

Announcements are expected soon from merchants in the block.

The association hopes other city stores will follow suit, Mr. Denny said.

About 40 Yates street merchants belong to the association. Limited [illegible] on George road.

Injured Child Still Unconscious

Four-year-old Doreen Sanders, 2[illegible] Cedar, remained in critical condition and unconscious last night 17 days after receiving head injuries in a collision with a car in front of Centennial Party Centre.

She is in Royal Jubilee hospital.

Egg Prices Drop

Price of eggs in the Victoria area dropped yesterday three cents a dozen for grade A large and two cents a dozen for medium and small.

The new prices to the producer are 46 cents for large, 44 cents for medium and 41 cents for small.

Fairey Doubling Plant; Payroll $200,000 Now

Fairey Aviation Company has completed negotiations for purchase of a second hangar from the department of transport at Patricia Bay airport, Dennis Howell, local plant manager, told The Daily Colonist last night.

The new hangar will double the floor space to 130,000 square feet, of the Fairey Company's west coast operations and make room for expanded workshops and much needed administrative accommodation.

Mr. Howell said immediate use of the increased facilities will be for equipment needed for the overhaul and repair of Fairey hydraulic power units fitted to CF-100 all-weather jet aircraft based at Comox.

DOING MORE

Previously, overhaul of these parts has been done at the company's eastern plant, but "we are now getting work in this area which originally had to go to eastern Canada," Mr. Howell said.

He hinted that this year would see a big increase in the volume of work done at the Patricia Bay plant.

Fairey Aviation Company officials, including managing director C. E. Hibberd and secretary-treasurer Murray Cameron, are scheduled to arrive at Patricia Bay later this month to discuss expansion of west coast operations and full use of the new hangar.

Yesterday's announcement marked the first major expansion of the Fairey company here since it opened its plant in February, 1951.

Fairey already has a $300,000 investment in buildings and equipment at Patricia Bay. Announced in the new construction was not disclosed, although it is understood the company will spend a substantial sum.

GROWING STAFF

Operations started last year with six employees. The working force has now grown to 75, with an annual payroll of $200,000.

It is thought likely that eventually the west coast plant will be used as an aircraft manufacturing plant for the manufacture of component parts for Fairey's newly-designed jet-powered rotodyne helicopters and for manufacture of guided missiles.

But company officials say this is looking a long way to the future. Its Eastern Passage plant near Halifax, which started in a small way seven years ago, now employs more than 1,000. Similar development may be expected at Patricia Bay, they say.

When the west coast plant was opened work was confined to maintenance and overhaul of military aircraft but has now been expanded to civil aircraft and the manufacture of component parts.

The company is one of the world's largest aircraft firms with head offices in the United Kingdom. Last month the new Fairey Delta II was flown at 1,132 miles an hour to become the first airplane in the world to exceed a timed speed of 1,000 miles an hour over a measured course in a straight and level flight.

RCAF BUILDING

The company's new Patricia Bay hangar is adjacent to the one currently owned by Fairey and was used during the war by the RCAF as a training building. Since then the department of transport has used it for storage.

'Young Tenor'

JAN PEERCE

Fifth Time Here

Jolly Jan Peerce Praises Symphony

By BRUCE LOWTHER

Scattering anecdotes, advice and bravos, jolly Jan Peerce bounced around his Empress Hotel room yesterday, testing his tenor on topics ranging from the Victoria Symphony Orchestra to "Bluebird of Happiness."

"Out of the orchestra's fiscal struggle, the famed New Yorker said without hesitation "Any symphony orchestra is wonderful. Every community should have one.

"I know of the abilities and high standards of Mr. Gruber. They deserve the help and backing of the public. It's simple, people should buy subscriptions and give themselves music."

His forthright advice to young artists in a recent magazine article, "Don't Be a Sap," [illegible] was great Mr. Peerce put it this way:

"First you must have talent. Then, you must develop that talent. After you have mastered it, then you go out and work and Lady Luck is up on your shoulder. But luck alone? No. Never!"

He added: "Some people think you make millions, but when you stand on stage, you are not thinking of money. There is no greater satisfaction than carrying an audience with you.

"This is my fifth appearance in Victoria. That is success."

"Bluebird of Happiness," a song which made the Peerce touch more famous, was simply brought to me as an assignment when I was working at the Music Hall. It surprised everybody.

"Through this song I have made many musical friends. People who probably would never under ordinary circumstances come to a concert hall, they come expecting it as an encore."

[illegible] Mr. Peerce [illegible] sells [illegible] "[illegible] copies a year."

As a [illegible] an encore, [illegible] said the [illegible] audience, but the question [illegible] Peerce did not answer — [illegible] did he sing?

"[illegible] a [illegible]," he said. "That's one [illegible] sounds [illegible] as fresh as [illegible]."

Is Bruch Spreading The Word?

Premier W. A. C. Bennett had a terse "no comment" when asked yesterday about reports that Social Credit MLA Herbert J. Bruch of Esquimalt had gone to organize Social Credit in Saskatchewan.

At his regular press conference yesterday the premier said he had been on vacation and did not know whether or not Mr. Bruch was in Regina.

A reporter suggested that there was talk of a provincial election in Saskatchewan this year and that Mr. Bruch had gone there to organize a Social Credit movement.

"No comment," said the premier.

A person at Mr. Bruch's home last night told The Daily Colonist he is not here but is in Saskatchewan.

$104,743,143 To Run B.C. Three Months

It will cost $104,743,143 to run the various provincial government departments during the next three months.

Biggest budget is that of the department of education, which will spend nearly $17,000,000 before June 30.

Britain-Bound Heroes May Get B.C. 'Subsidy'

The provincial government may provide a "subsidy" to winners of the Victoria Cross who intend travelling to England this summer to attend the centenary celebrations marking the 100th anniversary of the establishment of the famous award.

Premier W. A. C. Bennett said yesterday the government would give "favorable consideration" to increasing the amount given to the VCs if it is felt the federal government has not given sufficient.

Ontario has announced it will contribute to the incidental expenses of that province's VC winners.

If we feel additional help is needed we will give favorable consideration to it," said the premier. "But we also think it that a strait swim did not fill this is primarily a federal government responsibility."

Strait Swim—'Thing of This Nature' Won't Get Money from Province

Premier W. A. C. Bennett yesterday doused hopes that the provincial government would contribute toward the prize money for a mass swim across Juan de Fuca strait.

"I don't think the provincial government would contribute to such a scheme," he said.

The government would be interested in supporting sports teams representing the province, on the [illegible] but not in a thing of this nature, [illegible] the premier.

The Junior Chamber of Commerce said recently it would approach the provincial government for a contribution in its drive to raise $[illegible] as prize money for a mass swim by proven swimmers from all parts of the world.

Premier Bennett said yesterday however that it was government policy to assist sports events "if they are going to benefit B.C." but that a strait swim did not fill this [illegible] a federal government responsibility.

Seen in Passing

MRS. GEORGE ROBERTSON

Mrs. George Robertson forecasting a busy season at the Embassy Court. She and her husband have been managing the court for 18 months since coming here from Vancouver. She says she has no time any more for hobbies but she still loves sports and gardening! . . . **Win Elford** ordering a new car part . . . his mechanic **Stan Hoffman** repairing an other car . . . **Mary Finlay** back from an up-Island trip with husband **George** and **Fred Fyfe** . . . **Ald. Austin Curtis** and **Hugh Curtis**, father and son speaking in succession to the Kiwanis Club of which they are both members . . . **Lloyd Strickland** working at top speed but able to talk about the hotel business with tenor **Jan Peerce** . . . **Tom Rate** busily bustling by . . . Blonde **Mrs. Pat Richardson**, wife of **Freddie**, pushing seven-month-old daughter, **Janine**, in her buggy up Douglas street and window shopping.

Give Law with Courtesy . . .

. . . And Run 35 Miles a Day

Modern Mounties Strive for Old Northwest Tradition

Members of the present-day Royal Canadian Mounted Police always try to follow the tradition set by the original members of the North West Mounted Police, Assistant Commissioner C. E. Rivett-Carnac told the Kiwanis Club yesterday.

Of the original members, he said: "They came with a spirit of adventure and also a desire to serve."

Commissioner Rivett-Carnac told the club of the history and present administrative setup of the force, explaining how the work of the RCMP had been extended to include provincial and municipal policing.

"What we try to do," he said, "is to provide law enforcement which will protect the community, but always law enforcement which will provide courtesy and service to the public."

The commissioner touched only briefly on his adventurous career in the far north.

He mentioned that the idea of residents in the Mackenzie basin had been to see who could make the best time behind a dog team.

"We had to run about 35 miles a day on snowshoes — because if you couldn't keep up, the northern communities thought you were not much use," he said.

Commissioner Rivett-Carnac said he was grateful that he had had the opportunity to serve in the RCMP, because members learned in the force how men's minds reacted, perspective, and "abstract aptitudes, such as not to become too alarmed if conditions appear pretty bad indeed."

In other words, he said, the RCMP "teaches you never to give up."

What's Cooking! By Frances Thompson

Time-Saving Hints For Holiday Meals

While I think of it somebody asked me why I seldom [illegible] the exact number of [illegible] Wednesday [illegible] is a most obnoxious [illegible] to do. It entirely depends on the size of appetites where can [illegible] as we've mentioned before. It also depends on the age of your children. Naturally, fast growing teen-agers eat far more than the younger fry. That's why I can only give you a rough idea such as "serves four to six" or "makes about four servings." Get it? Yes, I'm sure you do.

With the children home from school you'll want to speed up meal-getting. And for the next week or so you don't want to spend too much time in the kitchen. So this morning's recipes are chosen with that thought in mind and also they're a means of using up Easter's leftovers. And as stated last week, may I remind you again that food once cooked should never be cooked again — only re-heated. [illegible] watch the temperatures used and the duration of the re-heating period.

Here's another word of caution of a different nature completely but it's well worth a brief mention in passing. During the past Lenten season some of us tried, though not always successfully, to give up candy, cake, rich cookies or some other luxury.

As everyone knows, such foods do most people no [illegible] [illegible] pounds of weight says a recent [illegible] [illegible] to say [illegible] foods. One of these days we'll take a right and hard look at [illegible] [illegible] ing. But back to our time-saving recipes . . .

EGG AND BACON SANDWICH

Four hard cooked eggs, 4 slices crisp cooked bacon, 2 teaspoon finely chopped green onion, salt and pepper to taste.

Chop the eggs fine, and combine with the chopped bacon, onion and seasonings. Moisten with salad dressing and spread thickly for good hearty sandwiches on buttered whole wheat bread. Serve plain or toasted.

HAM AND CHEESE PIE

(Serves four to six)

Two cups cooked ham coarsely chopped, 1 cup [illegible] cooked carrots, 1 cup sliced cooked potatoes, [illegible] cups medium white sauce, [illegible] grated cheese, [illegible] pastry.

Arrange ham and cooked vegetables in alternating layers in a [illegible] dish. Pour over them the white sauce. If you're fond of cheese I suggest a little grated cheese be put into the sauce. Arrange strips of the pastry [illegible] cheese pastry [illegible] Make [illegible] pastry [illegible] Bake in hot oven (10) pastry is deli[illegible] browned about twenty minutes. [illegible] cheese, [illegible] cheese [illegible] cups of flour used.

HAM AND APPLE CASSEROLE

If you don't like the suggested apple in this simple little recipe slices of pineapple can well be used instead.

Three cups ground, cooked ham, ½ teaspoon dry mustard, 1 tablespoon chopped parsley, 1 egg beaten, ½ cup milk, 1 cup stock, 1 cup soft bread crumbs, 2 medium apples, 2 cup brown sugar, 2 tablespoons butter.

Combine diced ham, mustard, parsley, or any mild herb, egg, milk and breadcrumbs. Arrange alternate layers in greased casserole. Peel, core and slice thin the apples. Arrange the apple slices on top of ham. Place pineapple rings on top of ham. Sprinkle with brown sugar and dot with butter. Bake in moderate oven (350 degrees F.) until apples are soft and browned.

Important Note: If you agree I think at periods in [illegible] I'll answer your letters through this column rather than attempt to deal with them individually. Many of your requests will be of interest to everyone.

And if you so desire, no names will be used — just initials so that you'll be able to identify your own letters.

TRICK OF THE DAY

Mrs. S. T. A. sent this one in. When making pastry flour can be dusted quickly on sleeve and hand if you keep a large white powder puff on hand for this purpose. The [illegible] sleeve [illegible] not [illegible] much absorbed in the dough. I think that's very smart.

Wins Junior Dressmaking Contest

Mr. W. Bart Carson, merchandise manager of the T. Eaton Company Ltd., congratulates Miss Carole Slater, top winner of the four-season dressmaking contest. Miss Slater received the latest model portable sewing machine as first prize for her duster coat and dress ensemble fashioned of everlast polished cotton. The coat was in palest gold with lining matching the dress of gold and black print on a white background. The four other prize winners were Frances Smigol for her full-skirted dress of navy all-wool flannel; Gayle Johnson for a duster and dress ensemble, the coat of pink butcher linen with lining matching the dress of grey and pink checked gingham; Jean Comer for a green on white print cotton dress with plain green broadcloth trim and Louise Parry for a smart two-piece suit, the slim skirt of grey worsted and the jacket of lightweight black and white boucle tweed. The runners-up received prizes of $25 each.

A LOVELIER YOU

By Mary Sue Miller

SLIMMING ROUTINE. You can hide a heavy ankle or calf by sitting on your feet. But not for long. Sooner or later a girl has to stand up.

Best rid yourself of the beauty ailment and this exercise will do it for you. Before starting get a leather belt. Keep it at hand, tie on floor, take desired [illegible] place foot on floor. Bend [illegible] instep and pull leg six inches [illegible] stretch ankle so toes point [illegible] direction. Work for maximum strength and speed [illegible] two minutes each leg.

LEGLINE TRIMMERS

If your individual problem [illegible] leaflet "Legline Trimmers" [illegible] exercises that will meet your individual needs whether for thighs, knees, calves or ankles, or for enhancing your entire leg line. Write me in care of this newspaper, enclosing a stamped, self-addressed envelope and [illegible] handling.

Copyright 1956 Newspaper Features Syndicate Inc.

Clubs and Societies

Several guests were present [illegible] Valley and District [illegible] at the 10th birthday meeting of [illegible] Victoria Lodge No. 7, under [illegible] the Royal Purple. District Master Mariner of Victoria [illegible] deputy supreme honored [illegible] ladies Emily Kincaid of Nanaimo [illegible] made her official visit to the [illegible] Victoria Lodge and visitors [illegible] from Cowichan [illegible] birthday cake.

Spring Tea Raises $40

The sum of $40 was realized at a spring tea held by the Ex-Service Women's Branch, 168 Carrington [illegible] the Imperial Room of the Hudson's Bay Company.

[illegible]

Receive Charter

Bethel I, Daughters of Job's Daughters, International Order, received their charter at a special meeting Monday evening and are now known as Bethel 37. Mrs. Ida Heath, grand guardian, Vancouver, and her installing officers, presented the charter.

Bethel officers for the year are: Betty Edge, honored queen; Sharon Horne, senior princess; [illegible] Armstrong, junior princess; [illegible] Woodward, guide; [illegible] Melody, marshal; Mary [illegible], chaplain; Jackie [illegible], treasurer; Donna Campbell, recorder; Lynn Hume, [illegible]; Lynn Bloomfield, [illegible].

Carol Slater, first messenger; Diana Daggett, second messenger; [illegible] Pandell, third messenger; [illegible] Hauser, fourth messenger; Rosemary Woodward, fifth messenger; Diane Webb, senior custodian; Anita Chipping, outer guard; Jeanette Fleming, daughter of the Nights.

Other members are: Dorothy Woodward, Diane Woodward, [illegible] Fischer, Deanna Graves, [illegible] and Shirley Menkes. Members of the guardian council are Mrs. Minnie Kougel, Mr. Robert Armstrong, Mrs. Edna Horne, Miss Sylvia MacKenzie, Mrs. Ida Daggett, Mrs. Alice Dupont, Mr. Alex Horne, Mrs. Minnie Chipping and Mrs. Edna Cross.

Mrs. Ida Taylor, grand [illegible] guest on Monday, April 9, in the Fireside room of the parish hall at 2:30 p.m.

Hostess Apron

by Laura Wheeler

A lifelike flower is this lovely serving apron — sew-easy to make for hostess gifts and bazaars. Reminiscent of colorful fairy tales, it's pretty petals!

Pattern 894: Embroidery transfer directions for making a flower apron, 16 inches long, [illegible] twenty-five cents in coins (stamps cannot be accepted) for this pattern. Please plainly size, name, address, style number.

Send your order to Laura Wheeler, Needlecraft Department, The Daily Colonist, 60 Front street west, Toronto, Ont. Print plainly pattern number, your name and address.

Catholics Revive Drive Against Immodest Dress

QUEBEC (CP) — Low-necked women's dresses and tight-lining men's swim briefs are among "clothes termed immodest" in a Roman Catholic church campaign aimed at ridding Quebec province of "seductive nudism."

A directive prepared by the province's episcopal assembly seeks to have moralty leagues formed in Quebec to enforce a ban on immodesty in dress.

A statement issued by the episcopal assembly under the name of Msgr. Charles Omer Garant, auxiliary bishop of Quebec, defines dress immodesty as "one of the most pernicious means by which evil is propagated."

It condemned female arms and legs as well as bare masculine torsos are denounced in the statement. It also hits out at magazine, cinema and [illegible] advertising.

A similar purity crusade took place 10 years ago. Although the efforts made a decade ago produced good results in more than one sphere, the Episcopal Council states it is again alarmed at the "[illegible] of vice" and the passive [illegible] as well as by the [illegible] of the often [illegible].

The statement quotes at length from announcements by the Pope on the subject of immodesty in dress.

Sierra Leone in West Africa has eight million producing palm oil.

1,000 BIG PRIZES

In the fabulous Swift's Premium BrownNServe Contest!

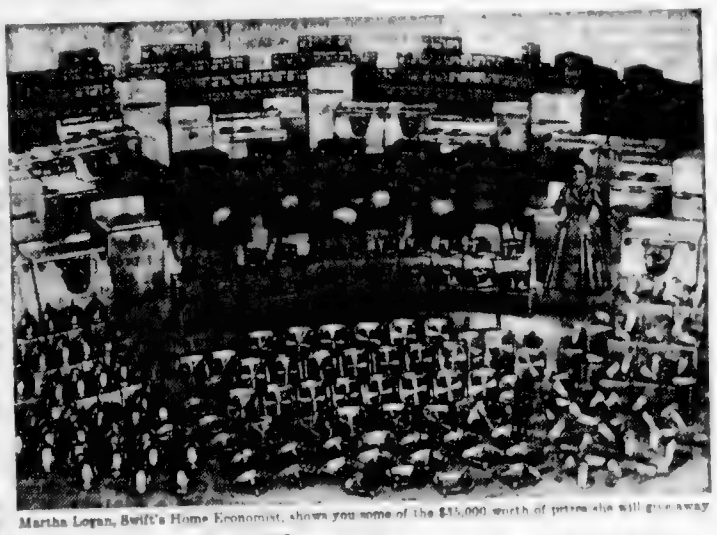

Martha Logan, Swift's Home Economist, shows you some of the $15,000 worth of prizes she will give away

Tell why you like BrownNServe ...you may win one of these prizes...

5 SETS OF KITCHEN-LAUNDRY APPLIANCES BY Westinghouse

Imagine—5 chances to win all these: a Westinghouse four burner electric range, a 10.9 cu. ft. refrigerator, a dishwasher, Laundromat and clothes dryer.

20 MIRAMAR WESTINGHOUSE TV SETS with 21" picture tube, with topline tuning, consolette styling.

50 SUNBEAM AUTOMATIC TOASTERS Drop in any kind of bread, toasts just right.

150 SUNBEAM PORTABLE MIXERS Thumb-tip control, in gleaming chromium.

300 SUNBEAM ELECTRIC FRYING PANS Water-sealed element for easy washing.

500 WESTINGHOUSE ELECTRIC KETTLES With no-drip, no-scald spout, automatic cut-off and re-set mechanism; holds 2 quarts.

NEW IDEA! 3 minute sausage ready quick as your toast!

SWIFT'S PREMIUM BrownNServe SAUSAGE

Swift

TO SERVE YOUR FAMILY BETTER!

READ THESE EASY RULES TO WIN

1. Complete the sentence "I like Swift's Premium BrownNServe because [illegible]

2. Cut out the yellow panel with the words "RED R [illegible] from the inner of a package of Swift's Premium BrownNServe Sausage. Send it or reasonable facsimile with your entry and your name and address printed to "BrownNServe Contest, Box [illegible], Toronto." Remember: you can enter as often as you want.

3. Entries must be postmarked not later than April 14, 1956. Entries postmarked after this date do not qualify.

4. This contest is open to residents of Canada only.

5. This contest is not open to employees of the Swift Canadian Co. Limited or to advertising agencies, or their families or anyone directly or indirectly connected with the handling of the contest.

6. Prizes will be awarded for originality, clarity of thought and neatness.

7. All entries become the property of the Swift Canadian Co. Limited and cannot be returned.

8. Judges' decision is final. No correspondence can be entered into.

9. Prizes are those described above. Prize winners will be announced by mail. A complete list of winners will be mailed upon request. No persons may win more than one prize in the contest.

Entry blanks with full details in the Brown N Serve package or obtainable from your dealer.

SWIFT CANADIAN CO., LIMITED

Smart Figuring!

by Marian Martin

Figure-flatters assisted by this graceful spring dress. See the lovely flight-breaking curves of the bodice, smooth panels at the [illegible]. You'll enjoy to sew this fashion in many different fabrics, wear it and love it all through summer.

Pattern 9367: Misses' sizes 12, 14, 16, 18, 20, 40. Size 16 takes 4¼ yards 35-inch. ⅝ yard contrast fabric.

This easy-to-use pattern gives perfect fit. Complete illustrated sew chart shows you every step.

Send thirty-five cents. Use coins; stamps cannot be accepted for this pattern. Print plainly size, name, address, style number.

Send your order to Marian Martin Pattern Dept., The Daily Colonist, 60 Front street west, Toronto, Ont.

LET'S HAVE FISH THIS EXCITING NEW WAY

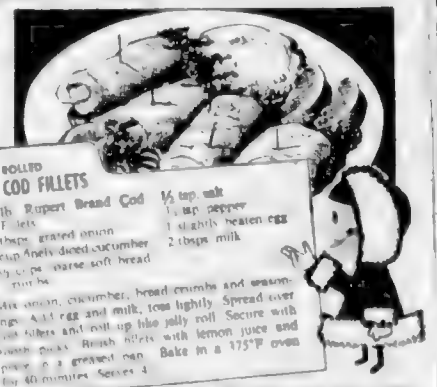

ROLLED COD FILLETS

1 lb. Rupert Brand Cod Fillets
2 tbsp. grated onion
1 cup finely diced cucumber
1½ cups coarse soft bread crumbs
½ tsp. salt
⅛ tsp. pepper
1 slightly beaten egg
2 tbsp. milk

Mix onion, cucumber, bread crumbs and seasonings. Add egg and milk, toss lightly. Spread over fish fillets and roll up like jelly roll. Secure with wooden picks. Brush rolls with lemon juice and place in a greased pan. Bake in a 375°F oven for 40 minutes. Serves 4.

RUPERT BRAND

FRESH FROZEN SEA FOODS

Products of B.C. Packers Ltd.—packers of famous Clover Leaf Canned Sea Foods

Designed to fit as though made for you alone!

New Playtex* Living Bra

Criss-cross elastic front dips low, divides divinely. Flame back sits lower, stays lower. Exclusive self-adjusting sides give perfect fit. Made of heavy [illegible] white nylon and elastic. Lives and breathes with you, gives wonderful support no matter what your size or in-between size. At your favorite department or specialty store. In snowy white or country-fast black. 32A to 40C.

ONLY 3.95

PLAYTEX LONG LINE LIVING BRA—E. [illegible] magic midriff moulds you to the "long look". 5.95

Reg. Trade Mark

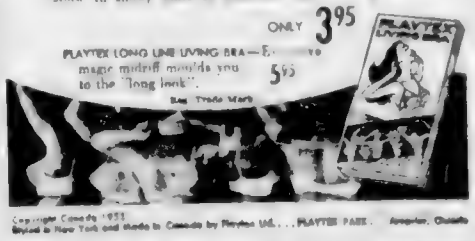

Copyright Canada 1955
Styled in New York and made in Canada by Playtex Ltd. . . . PLAYTEX PARK . . . Ampulex, Ontario

Family Gathering

Dr. and Mrs. Wesley McCurdy, Beach drive, had the members of their family here at the weekend to celebrate Dr. McCurdy's birthday. Pictured at the McCurdy home are (back row, left to right): Mrs. R. L. Sanborn (Joanne), Mrs. Gordon McKenzie (Lorraine), Mrs. Gordon Shaw (Vancouver), Gordon McKenzie, Dr. McCurdy, Mrs. H. O. Evans (Winnipeg) and Mrs. McCurdy. Seated (centre): Barbara Evans. Front: Margaret Sanborn, Janet and Wesley McKenzie. Mr. Shaw also came from Vancouver for the party.

Couple Exchange Vows In St. John's Church

[illegible]

Party Planned By Church WA

[illegible]

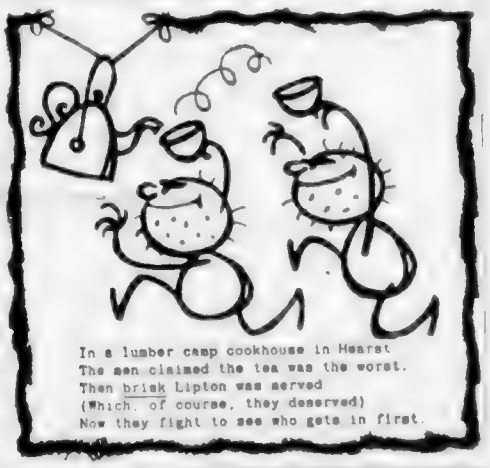

PERSONAL MENTION

Mrs. G. F. W. Hudson of Singapore has returned to British Columbia after an absence of four years. She is visiting her mother, Mrs. I. K. Cornwall, 737 Courtney street, and her sister, Mrs. V. A. Pollard of North Vancouver.

* * *

Entertaining for Newlyweds

[illegible] friends on Tuesday, April 10 from 8 to 10 p.m. at [illegible] Monterey avenue in honor of their only daughter, Dorothea, and Capt. Edwin Wren who are visiting them for a few days during their honeymoon before returning to their home in Ottawa.

* * *

Wedding Guests

Mr. and Mrs. W. W. Turner came from Vancouver to attend the wedding of Miss Elizabeth Gardner and Mr. Lawrence Richards Saturday afternoon in Our Lady of Lourdes Church. Others from out of town were: Mr. and Mrs. G. Patterson and Mrs. R. Patterson, Mrs. Bay, Misses Maude and Myrtle Bradwold, Duncan; Mr. and Mrs. W. A. Richards, Shawnigan Lake; Mr. and Mrs. George Maggs, Maple Bay; Mr. Evan Davies, Vancouver; Miss Patricia Pitt-Rivers, Victoria; and Mr. and Mrs. F. Richards, Sooke.

* * *

Wears Heirloom Robe

A christening gown brought from India more than 100 years ago and worn by the baby's paternal grandmother was worn by the three-month-old son of Mr. and Mrs. Wilfred Harrison of Brentwood when he received the names Douglas Wilfred at a christening service at St. John the Baptist Anglican Church, Colwood. Rev. H. J. Lones officiated. Godparents were Mr. and Mrs. Robert Evans and Mr. Reginald Olsen.

* * *

Return from England

Chief Petty Officer and Mrs. Douglas Yates with their sons, Gary and Donny, have returned from Portsmouth, England where Mr. Yates has been attending a gunnery instructor course. They are staying at 12 Kipling street with Mrs. Yates's father, Mr. Thomas Kennedy, who has [illegible] from Moose Jaw, Sask. after an absence from Victoria of [illegible] years.

* * *

Easter Christening

[illegible]

* * *

Bride-Elect Honored

[illegible] was honored at a miscellaneous shower at the home of Miss B. A. Somerville. The bride-elect, a popular [illegible], received corsage and gifts [illegible] Mrs. R. Speller, Miss M. Spear, Mrs. F. Radcliffe, Miss Y. [illegible], Mrs. A. Worthington, Mrs. M. Baumgardner, Miss B. Lane, Miss P. Archer, Miss E. Arthurs and Miss H. [illegible].

* * *

Here for Christening

Mr. [illegible] James were names given to the infant son of Mr. and Mrs. Victor James Keating of Red Deer. A [illegible] at a christening ceremony in the Victoria [illegible] Rev. [illegible] officiated. Mr. Keating, who is an [illegible] of the RCAF, was home in Victoria on a [illegible] for the occasion. Mrs. Janet Cameron and Mr. [illegible] were godparents for the baby, whose [illegible] of Mr. and Mrs. [illegible] Red Deer and Mr. and Mrs. James Keating. A christening dinner followed at the home of the parents-to-be later.

Wedding Reception

Mr. and Mrs. James Hemstreet Donovan are pictured cutting their wedding cake at a reception following their marriage at St. [illegible] Church. The bride was Lucille Beryl [illegible], daughter of Mr. and Mrs. [illegible] of Victoria. The bridegroom is the son of Mr. and Mrs. [illegible] of Victoria. The bridesmaid was [illegible] and the groomsman was [illegible]. The couple will reside in Victoria.

Clubs, Societies

[illegible]

* * *

[illegible]

Royal Roads Chapter, IODE, business meeting will be held tonight at 8 p.m. in headquarters.

The WA to the Canadian Scottish regiment, Princess Mary's, are meeting tonight at 8 p.m. in Bay street Armouries.

Motoring to Victoria After Ottawa Rites

A Victoria girl who was married in the East [illegible] Kenneth Moses Duncan of Ottawa [illegible] Victoria.

She is the daughter of Mr. and Mrs. E. A. Pollard, Mt. [illegible] with pink carnations and matching [illegible] bouquet. Her attendant, Miss [illegible] of Montreal and Ottawa, wore [illegible].

The bridegroom's father received congratulations from Canada on behalf of his son. [illegible] years prior to her marriage, [illegible] Fire First.

[illegible] Mrs. Lorne Kiez of Nanaimo [illegible] Mrs. Weeks [illegible] Victoria for a short [illegible] Mr. and Mrs. Weeks will reside in Victoria. [illegible] Mr. and Mrs. Pooley [illegible] Nanaimo.

Lieut. R. W. Armstrong, off [illegible] Victoria, [illegible] Miss Barbara Dalton, who also served with the Red Cross [illegible]

ALUMNAE DINNER

Arrangements have been made for the Royal Jubilee Hospital Alumnae annual dinner [illegible] April 11 at [illegible] Members are requested to pick up their tickets at Mitchell and Duncan, Douglas street, April 7. [illegible] Reservations [illegible] April [illegible]

Montague BRIDGMAN Ltd.
China • Crystal • Gifts
611 Government St. Phone 3-6821

ST. ANDREW'S AND CALEDONIAN SOCIETY
Presents
JEAN MacLEOD — JOHN DUNBAR
Victoria High School Auditorium
Friday, April 6 at 8 p.m.
[illegible]

Something New in Fashionable Jewelry

VELVET FINISH RHINESTONE NECKLET AND EARRING SETS
Jewelry by "Pierre"
[illegible]
Other Pierre Fashion Pieces are available in shades of blue, turquoise, pink and yellow.
Sets Priced From $6.00

Francis JEWELLERS 1210 DOUGLAS
F. W. Francis Ltd.
Phone 4-7611

To the 6 women out of 10 who dared not serve a mix-made cake...
Canada's most respected name in baking
OFFERS
FIVE ROSES CAKE MIX

ALL CANADIAN!
Every single ingredient in Five Roses Cake Mixes is a premium quality, Canadian product — the best in the world!

THE ONLY MIX TO MATCH THE QUALITY OF FINE RECIPE CAKES!

At last! A cake mix to delight the 6 out of 10 women who are proud of their baking! A new kind of cake mix that gives a new kind of result — mix-made cakes that actually match the flavor and texture of fine recipe cakes!

We made good cake mixes for 6 years — without offering a single package for sale! Why? Because we wanted mixes that were more than just good. They had to maintain Five Roses as the most respected name in baking. They had to produce cakes that were dramatically better than any on the market!

Now they're here to give you cakes that are high, light and tender, yet have that richly moist and satisfying texture that comes only from fresh eggs — just as it does in your best recipes.

Try the one and only cake mix that can come up to your own high standards of what a cake should be. It's Five Roses from your grocer's shelf!

WIN VALUABLE PRIZES!
There's an exciting new game in packages of Five Roses Cake Mix and Five Roses Flour. Simply by enjoying these fine products you can win thrilling prizes — steam irons, blankets, automatic toasters — bicycles, scooters, skates for the children — and many others! No lucky draw! No competition with thousands of other contestants! No cash to pay! Get Five Roses Cake Mix or Flour today and start on your way to terrific prizes!

Listen to the Five Roses Homebakers' Quiz over Radio Station CKDA Monday Through Friday at 10.25 a.m.

Mc & Mc Wednesday CLEARANCES!
Wednesday Store Hours: 9 a.m. to 1 p.m. Phone 4-1111

China and Glassware

Everyday Teas and Saucers—Dainty floral patterns in assortment. Regular 39c each. Special 29c
Gay Decorated Tumblers—Boxed set of 8 tumblers in attractive Water Lily pattern. Ideal gift or suitable for party ware. Regular 1.39 set. Special, set 1.19
"5" Price Sale—Breakfast Sets—20-piece breakfast or starter sets in decorative Rock Rose pattern. 4 each of cups, saucers, cereals, bread and butter plates, breakfast plates. Hurry, only 18 sets left. Regular 6.95 set. Special, set 3.47
Individual Decorated Tumblers — 9 tumblers in large shape, two round patterns. Regular 15c each. Special, each 10c
Pyrex Ware, Discontinued Lines— Blue dining ware items and sugar jars, are those broken lines now at this low price. Regular 55c pair. Special, pair 18c
Casserole Set—1 set 1.48oz covered casserole with 4 matching individual servers in [illegible] Rose [illegible] and stoneware, the same [illegible]. Regular 2.95 set. Special, set 1.98
China, Main Floor

Regular 5.95 MAGIC KOTER
Makes painting easy. Just fill with one pint of paint or enamel and keep on painting. Entirely eliminates dipping brush. Regular 5.95 each. Special, each 2.99
Paints, Main Floor

• Look for the Not-Advertised Specials
Throughout the Store, Savings in Every Department

McLennan, McFeely & Prior, Ltd.
1400 GOVERNMENT ST. Phone 4-1111

BEN BOLT

KERRY DRAKE

POGO

BLONDIE

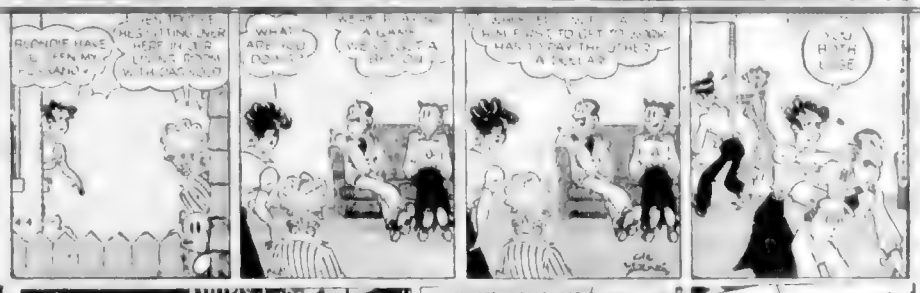

RIP KIRBY

MARY WORTH

JUDGE PARKER

MUTT & JEFF

ARCHIE

JULIE JONES

FLIBBERTYS

DAVID CRANE

LIL ABNER

REX MORGAN

Winning Contract

By Howard Schenken and Richard L. Frey

BRIDGE QUIZ

A double raise of partner's opening bid is fun to play. In general it is the equivalent of an opening bid including support of an honor suit, headed by the queen of jack, ten of any five cards. In the sort partner has bid. Properly used, this strength of this bid is owned by a top of 16 points [illegible] Therefore it is safe for the opener to make any [illegible]

Having bid and opened the bidding, when the opener's partner raises to game it plies. Opponents [illegible] the following hands:

(a) ♠ A Q 8 7 6 3 ♡ A K 2 ♢ K Q J ♣ 10

(b) ♠ A K J 6 5 ♡ K 2 ♢ Q 4 ♣ A 7 4 3

(c) ♠ Q J 10 8 4 ♡ A Q 8 5 ♢ — ♣ A J 9 3

(d) ♠ A K J 10 8 4 ♡ 9 6 4 ♢ J 7 ♣ K 2

(e) ♠ A J 9 7 4 ♡ K 10 5 4 ♢ A 10 4 3 ♣ —

(f) ♠ A Q 9 8 ♡ 10 6 4 3 ♢ K 10 4 ♣ A J

Answers to Bridge Quiz

[illegible]

(b) Four clubs. If partner should use a cue bid one of the two major suits, or perhaps [illegible] he has both of them, he will [illegible] perhaps for either high card or ruffing power. In doubt, in order to give you a reasonable play for game.

(c) Six spades. There is no scientific way for you to determine whether partner has all the cards you need and [illegible] start the bidding you may find yourself playing a grand slam in [illegible] one of the two major suits. It will be [illegible] four [illegible] of partner [illegible] the [illegible] of a three-spade bid.

(d) Four spades. No reason to give partner any encouragement just because your spade suit is powerful. You have two more other suits.

(e) Four diamonds. Your partner can bid four hearts [illegible] rage you to raising the [illegible] you don't want to go [illegible] towards a slam.

(f) Three no trump. You [illegible]

THERE OUGHTA BE A LAW

[illegible] and flat disturbance suggest that you seek the shortest road to calm. If [illegible] with [illegible] tranquillizer [illegible] take care [illegible] to [illegible] pace.

Released by The Associated Newspapers

OLD LANDMARKS

The [illegible] on the face of Wright [illegible] first glimpse of [illegible] chips [illegible] up [illegible] pleasure.

ALWAYS AMUSING

[illegible]

Toll in Fire At Smithers Up To Three

SMITHERS, B.C. — The [illegible] from a fire that spread rapidly through a two-room cabin at Smithers early Sunday [illegible] to three Monday, when Mrs. Irene Joseph died in hospital of burns.

Two children, wards of Mrs. Joseph and her husband, died [illegible]. They were five-year-old Annie Rouse and [illegible] and Wilfred [illegible].

[illegible] was [illegible] after [illegible] five-year-old brother of Wilfred [illegible] from a small can to [illegible] the stove.

Dismissed Colonels Seek Jobs

LONDON, AP — The Times [illegible]

Four colonels who have resigned or been dismissed from the Army [illegible] on the same day as [illegible] have applied for [illegible] and capable men in their [illegible] forces and sought [illegible] suggestions.

They did not sign their names but left a postal box number for replies.

ISLAND CAPITAL

Valetta is [illegible] the island stronghold in the Mediterranean.

The Daily Cross-Word Puzzle . . .

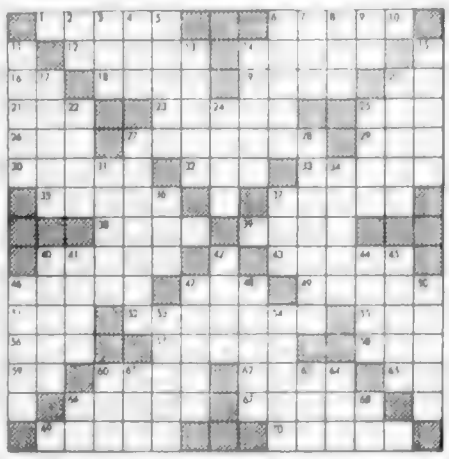

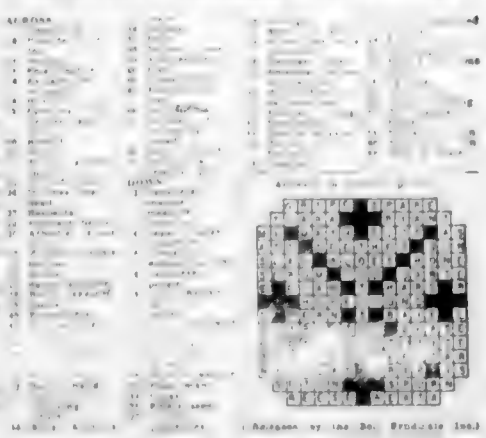

Answers by the Dr. Broadside Inst.

Daily Colonist presents
J. ARTHUR RANK and UNIVERSAL
NEWS

Labor Day Program

Youngsters' Swim Should Draw 100

The annual "long distance" [illegible] for youngsters from [illegible] to be held here next September is expected to draw [illegible] from Victoria and Vancouver Island [illegible]

[illegible] of [illegible] years, 13 to 16 years [illegible]

SHORT SWIM

A [illegible] is planned for [illegible]

Expansion plans for the Labor [illegible] water sports [illegible] diving exhibitions, log rolling and other water sports followed by a dance.

[illegible]

ROYAL PER SWIMMER

[illegible] boat filled with safety equipment alongside during the splash from lake to lake. Edward Anderson, [illegible]

Other committee members among 58 working for the swim are Wilfred Sadler of Beaver lake, vice-chairman, and Iota Gordon, secretary.

[illegible]

RUSSELL G. PEARY

Life Real, Earnest Says Orson Welles

[illegible] Welles, as roaring and colorful as ever, returned to the [illegible] "But it's not true I have melted in my absence," boomed [illegible] self to the fact that life is real and life is earnest for a lot of my colleagues.

[illegible] "Beat Wind [illegible] numerous films made in Europe, including "Othello" and "Moby [illegible] four men are needed, and interested persons should phone the director at 2-2831 after 8 p.m.

Dramatic 'Plum'

Role of Petruchio Won by Student

[illegible] of the Alberta [illegible] Shakespeare [illegible] Victoria College Players.

[illegible]

OTHER PRINCIPALS

[illegible] be Cynthia Lewis as [illegible] Dixon, a newcomer to Victoria, as "Bianca," Tommy Mayne as "Grumio" and Derek McCooey as [illegible]

[illegible]

Eminent Teachers

Summer Courses Stimulating Fare

[illegible] of the University of British Columbia's summer school Tuesday announced it [illegible] of the world's most noted sculptors, one of the world's leading lieder singers, a noted Canadian author and critic and a former stage manager for the Stratford Shakespeare festival.

[illegible] Paul will be [illegible] of a [illegible] grade [illegible] Shakespeare [illegible] He is [illegible] an art critic and [illegible]

A special sculpture workshop course will feature individual [illegible] by Alexander Archipenko, whose sculpture has been widely exhibited in Europe.

THEATRE DIRECTOR

[illegible] Wilson will be guest [illegible] 10th Annual Summer School of the Theatre. The summer school will feature a series [illegible] directed by Dr. [illegible] Ladon [illegible] Stratford.

Askel Schiotz, a noted lieder singer, will lecture in the school of music. It will be directed by Nicholas Goldschmidt, musical director of the opera school of the Royal Conservatory in Toronto.

[illegible] Frasen added that the [illegible] department [illegible] the design of [illegible] the [illegible]

GM's GOM RETIRES

[illegible]

The list includes Saul I. K. Frasen, an internationally eminent art critic, educationalist, poet and novelist, one [illegible]

Plane Hits Radio Tower

[illegible] transmitting tower of radio station WOAI outside this city Tuesday [illegible] such a low altitude.

A new drydock at a shipyard [illegible]

BRENTA LODGE
BRENTWOOD BAY, B.C.
Victoria's Leading Resort
Visit Our Magnificent New Marine Dining Room
PHONE KEATING 157

Vic Van Isle Kinsmen Club
CHARITY
BINGO
Central Jr. High School Auditorium
FRIDAY, APRIL 6th
8:00 P.M.
$2,000 IN PRIZES
FOUR MAN PRIZES
— PLUS —
Many Other Wonderful Prizes
Admission $2.00
(Includes 50 Games)
Tickets on sale at Watson's

Queen Mother's Horse Loses GRAND NATIONAL In Thrilling Finish
Cambridge Defeats Oxford in Varsity Boat Race
RCAF Fire at Dorval, Que.
Feature on Screen!
TOM EWELL
SHEREE NORTH
in
"THE LIEUTENANT WORE SKIRTS"
Now!
ODEON

NEWSPAPER ADVERTISING STIMULATES BUYING

ODEON the best in entertainment
ENDS TODAY
ERNEST "MARTY" BORGNINE
THE SQUARE JUNGLE
With TONY CURTIS · PAT CROWLEY
— PLUS —
JAMES STEWART
"WINCHESTER 73"
SHELLEY WINTERS
10 till 2 p.m. (as ind.)
PLAZA

REPAIRS
TO ALL MAKES
No Down Payment
6 to 24 Months to Pay
British Auto Centre
871 Yates at Vancouver
Phone 2-8141

Memorial Arena Schedule
WEDNESDAY, APRIL 4
6:00 p.m. Girls Hockey Game — Nanaimo vs. Victoria
THURSDAY APRIL 5

Like "Kon-Tiki" . . . Here is Another Great Adventure of the Sea
NAKED SEA
PATHECOLOR
Walt Disney Enterprises presents
"MUSICLAND"
Dominion
A FAMOUS PLAYERS THEATRE

NOW SHOWING
. . . FROM THE PROUD HEARTS OF A BOY AND HIS HORSE . . .
Walt Disney's The Littlest Outlaw
— PLUS —
WALT DISNEY'S "JOHNNY APPLESEED" IN DEBSICOLOR
CAPITOL

NEWSPAPER ADVERTISING STIMULATES BUYING

2 OUTSTANDING PICTURES . . .
ENDS TODAY
THE COURT-MARTIAL OF BILLY MITCHELL
GARY COOPER
ATLAS
A FAMOUS PLAYERS THEATRE
RANDOLPH SCOTT in "TALL MAN RIDING"
STARTS TOMORROW!
"HELEN OF TROY" in Color
"QUEST FOR THE LOST CITY" in Color

IT'S NEW! STARTS AGAIN TODAY
BING CROSBY
DONALD O'CONNOR
JEANMAIRE
MITZI GAYNOR
PHIL HARRIS
When these shining stars sing and dance to Cole Porter's melodies
ANYTHING GOES
A Paramount Picture
VISTAVISION
Royal
A FAMOUS PLAYERS THEATRE
EXTRA! CARTOON
Plus Times-Warner News
Doors Open — Feature 1:00, 3:10, 5:15, 7:18, 9:21
10 till 6 p.m.
Children 50¢ till 5 p.m.

TODAY!
AT THE
ODEON

The lieutenant was a lady...
Her husband was a wack...
Who drove the Air Force crazy...
'Til he got her back!
Keeping up with their itches... will have you in stitches!...

20th Century-Fox presents
Tom Ewell
Sheree North
THE LIEUTENANT WORE SKIRTS
COLOR by DE LUXE
CINEMASCOPE
co-starring RITA MORENO Rick Jason · Les Tremayne
Produced by BUDDY ADLER Directed by FRANK TASHLIN
Screenplay by ALBERT BEICH & FRANK TASHLIN Story by ALBERT BEICH
LAST SHOW 9 P.M.
Feature at 1:03, 3:06, 5:13, 7:15, 9:22

STARTS TONIGHT
"BEAT THE DEVIL"
Starring
HUMPHREY BOGART
JENNIFER JONES
GINA LOLLOBRIGIDA
ROBERT MORLEY
PETER LORRE
— CARTOON —
2 Complete Programs 6:30 and 8:30
FOX THEATRE
Hillside and Quadra
The Most Convenient Theatre Parking in Victoria

ENDS TODAY!
"RHAPSODY"
STARRING ELIZABETH TAYLOR
VITTORIO GASSMAN
JOHN ERICSON · LUCIA CORBERN
AND AN ALL STAR CAST
NEWS . . . CARTOON
Doors at 6:00
Complete Programs at 6:35 and 8:55
Feature at [illegible] and 9:4[illegible]
STARTS TOMORROW
"PASSAGE HOME"
OAK BAY

Jillicum Outdoor
Admission 60¢
Children Under 12 Free
Orson Welles — Margaret Lockwood
Victor McLaglen
"Trouble in the Glen"
In Technicolor
Jeanne Montgomery — Dorothy Malone
"The Lone Gun"
In Color — at 8:15
ALWAYS A CARTOON
Relax in Your Sleeto
TICKET LICENCE No. 98

2 NEW
DINKY TOYS
SEE THEM AT YOUR DEALERS!

NO. 181 VOLKSWAGEN—Smart little model of distinctively styled rear-engined German car. Available in either green or grey finish. 45¢.

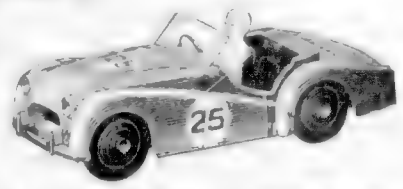

NO. 111 TRIUMPH SPORTS CAR—Popular British two-seater sports car. Fitted with windshield and driver in white racing suit. Enamelled in light blue or salmon pink. A beauty! 65¢.

MAIL COUPON FOR FREE BOOKLET
SHOWING 140 DINKY MODELS IN FULL COLOUR
Meccano Ltd., Dept
675 King St. W., Toronto, Canada.
NAME
ADDRESS
CITY PROV
MADE BY MECCANO LTD.

Barber & Heldcroft Ltd.
1623 Douglas St. 4-6511

Steick's Hardware Stores
2000 Quadra St. 2-5231
and
[illegible] Esquimalt Rd. 3-1722

ROBINSON'S
1307 Broad St. 3-6212

It Pays to Buy Nationally Advertised Products

Colonist Want Ads for Results
Phone 3-4111 8 a.m. to 8 p.m.

COLONIST CLASSIFIED WANT ADS

Phone 3-4111 for Colonist Classified

Complete Radio Program for Wednesday

Information on radio programs is supplied by the individual stations. The Colonist prints program corrections and changes as submitted and does not assume responsibility for inaccurate listings.

CJVI—990 kc

8:00 News
8:15 Breakfast Show
8:30 News
8:45 Breakfast Show
9:00 News Memories
9:15 Song of Memories
9:30 Aunt Mary
9:45 Dr Paul
10:00 News Bi-for-One
10:15 Window-Shop
10:30 Houseparty
10:45 Late Go to Eaton's
11:00 News Wally's Mind
11:15 Tommy
11:30 Tommy
11:45 Tommy
12:00 News Free and Easy
12:15 Free Lunch
12:30 News Weather
12:45 Luncheon Engaging
1:00 News Ma's Day
1:15 Ma's Day
1:30 Home Made
1:45 Top Tune Time
2:00 News Bi-for-One
2:15 Bi-for-One
2:30 Bi-for-One
2:45 Three Hits
3:00 News Island
3:15 Calling the Island
3:30 Calling the Island
3:45 Calling the Island
4:00 News
4:15 Cool Jazz
4:30 Free Playing
4:45 Bag Music
5:00 News Island
5:15 Bernardo Show
5:30 Arthur Godfrey
5:45 News Hours
6:00 Casaloma
6:15 Casaloma
6:30 News
6:45 Quiz Club
7:00 Quiz Club
7:15 Quiz Club
7:30 Sportscast
7:45 Jamboree
8:00 News Weather
8:15 Concert Vienna
8:30 Concert Vienna
8:45 Concert Vienna
9:00 Free Company
9:15 Free Company
9:30 Richard Diamond
9:45 Richard Diamond
10:00 News Weather
10:15 Mr District Attorney
10:30 Mr District Attorney
10:45 Mr District Attorney
11:00 News Weather
11:15 Mr District Attorney
11:30 Mr District Attorney
11:45 Mr District Attorney
12:00 News Weather
12:15 Mr District Attorney
12:30 Mr District Attorney
12:45 Mr District Attorney
1:00 News Weather
1:15 Mr District Attorney
1:30 Mr District Attorney
1:45 Mr District Attorney
2:00 News Weather
2:15 Mr District Attorney
2:30 Mr District Attorney
2:45 Mr District Attorney
3:00 News Weather
3:15 Mr District Attorney
3:30 Mr District Attorney
3:45 Mr District Attorney
4:00 News Weather
4:15 Mr District Attorney
4:30 Mr District Attorney
4:45 Mr District Attorney
5:00 News Weather
5:15 Mr District Attorney
5:30 Mr District Attorney
5:45 Mr District Attorney
6:00 News Weather
6:15 Mr District Attorney
6:30 Mr District Attorney
6:45 Mr District Attorney
7:00 News Weather
7:15 Mr District Attorney
7:30 Mr District Attorney
7:45 Mr District Attorney
8:00 News Weather
8:15 Mr District Attorney
8:30 Mr District Attorney
8:45 Mr District Attorney
9:00 News Weather
9:15 Mr District Attorney
9:30 Mr District Attorney
9:45 Mr District Attorney
10:00 News Weather
10:15 Mr District Attorney
10:30 Mr District Attorney
10:45 Mr District Attorney
11:00 News Weather
11:15 Mr District Attorney
11:30 Mr District Attorney
11:45 Mr District Attorney

CKDA—1280 kc

News Sports
Stars Will Shine
News, Guy Lombardo
Guy Lombardo
Meet the People
Meet the People
News Cash Clues
Cash Clues
Cash Clues
Cash Clues
News Lawrence Welk
Lawrence Welk
Dance Junction
Top 50
Top 50
News Sports
Top 50
News Top 50
Top 50
Top 50
News Top 50
News Top 50
Top 50
Bob Cantor
Bob Cantor
News Prince Show
Prince Show
Prince Show
Prince Show
News Prince Show
Prince Show
Prince Show
Prince Show
News The Sheriff
The Sheriff
News The Sheriff
The Sheriff
News 4 more
Great Hits
News Great Hits
Great Hits
News Great Hits
Great Hits
Take It From Here
Take It From Here
News Sports
Transcontinental
Radio Dance
Radio Dance
Music
Melodies in Music
Melodies in Music
News Weather
Melodies in Music
Melodies in Music
Melodies in Music

28 A BUILDING SUPPLIES

STEWART & HUDSON LTD.
MEMBER RETAIL LUMBER ASSOCIATION
Here's a Buy You Can't Afford to Miss
If You Don't Know Lumber—Know Your Dealer
KITCHEN HANDIES
MEDICINE CABINETS
OAK FLOORING SHORTS
STEWART & HUDSON INVITE YOU TO OPEN A MONTHLY CREDIT ACCOUNT
Paint Special
Nails by the Keg
Fences
Budget Terms
Everything for the Builders
STEWART & HUDSON LTD.
606 GORGE ROAD
DAY SATURDAY LOTS OF FREE PARKING
Also at DUNCAN LADYSMITH NANAIMO PORT ALBERNI

SIDNEY LUMBER
"MIX-KWIK"
Everything to Build Anything
SIDNEY LUMBER Limited
2333 Government Street
Phone 2-5187, 2-5188

R. A. GREEN Lumber Co. Ltd.
CONTRACTORS
MILLWORK CABINETS
LANGFORD BUILDING SUPPLY
940 Goldstream Avenue
BUILDING SPECIALTIES
Supplies and Installations
ROOFING SIDING INSULATION, SAVERTHROUGH FLASHING, PLASTIC WALL TILE
Free Estimates
PARKER, JOHNSTON LTD.
1314 BROAD
GAIN EXTRA WALL AND FLOOR SPACE WITH PELLA Wood Folding Doors
AVAILABLE IN OAK, BIRCH AND MAHOGANY AND WHITE PINE
B. T. LEIGH
Venetian Blinds Metal Weatherstripping
930 Blanshard Avenue

28 A BUILDING SUPPLIES

MOORE-WHITTINGTON LUMBER CO. LTD.
SPECIAL CLEARANCE —VALUES IN STOCK SASH
FENCES - - FENCES
ALL LUMBER FOR 50 FOOT FENCE NUMBER 1 QUALITY COMPLETE $13.50
The Moore-Whittington Lumber Co. Ltd.
Turn West at the Roundabout
Two Blocks Down Riverside
2614 BRIDGE STREET 3-7104

BUILDERS SASH & DOOR
SPECIAL
RUSTPROOF
BUILDERS SASH AND DOOR LTD.
PLYWOOD SPECIALS
VICTORIA RETAIL LUMBER YARD LIMITED
1901 GOVERNMENT
"RANCH PANEL"
BRITISH COLUMBIA FOREST PRODUCTS LTD.

TV Talk
By ROY PARRETT
Television is bound to go over in a big way in Australia when it starts this fall. Liberace has already been signed up for 11½ hours of appearances.
The popular pianist will bring a touch of glamor to barges in both ...
The agreement will run for 39 weeks "down under" ensures a constant diet of smiles and dimples. The contract allows for three runs of each show on Australian TV.
Other American shows to be seen on Australian TV stations will include "Life with Elizabeth," "Fighting Zo Bad," "Frances Laine" and Joe Palooka."
★ ★ ★
ARMCHAIR TOURIST. An eastern TV actress, visiting Vancouver for the first time, rushed up on the coast to win advice for the benefit of reporters.
"Yes, Killer McDini, this is your life!"
I liked the British section of the city and the courtesy of the Spanish Banks," she told newsmen on her departure.
★ ★
Folk songs of a "sugaring off" party in old Quebec are heard on channel 2 at 11½ today.
News of British Columbia is featured on channel 12 at 6:30 ...
A taut Western drama, "Gun in His Hand," is the ...
Wednesday fight ... pick-off Vince Martinez ...
A trip on a model railroad and Walt Disney cartoons are ...
Swashbuckling, sword wielding Errol Flynn is the star of ...
Take-off on Hal March and his "$64,000 Question" will ...
The Leslie Bell Singers sing a ... medley on the Lucky Pup show at 6:30 on channel 2.
New drama series on channel 11 takes over Liberace's 10 p.m. spot as "Famous Playhouse" makes its debut tonight.
A Roy Rogers movie, "Apache Rose," is the channel 11 feature at 10:15.
A boy's adventures at Coney Island make up the film story, "Little Fugitive," on channel 12 at 10:30.
"Charlie Chan in Panama" is the Sidney Toler mystery story on channel 4 at 11.
More About Mexico is seen and heard on channel 2 as Rob Fortune and Alex Wanman present "Caravan."
An Italian picture, "Barrier of the Law," is on channel 5 at 11.
The Late Show on channel 11 features Charles Farrell in "Looking Ahead" at 11.
Wednesday Playbill picture, on channel 2 at 11:15 has not been announced.
For swing shift workers, channel 13 has "Barrier of the Law" and "Tomorrow We Live," beginning at 12:30.
★ ★ ★
CHANNEL CHUCKLES—"Some of these Hollywood stars must be drug addicts—they take one dope after another."

28 A BUILDING SUPPLIES
SHERWIN-WILLIAMS
Mc & Mc
PAINT-UP for SPRING
Shawnigan Lumber Yards Ltd.
2009 GOVERNMENT CALL 3-7261
DRYSDALE'S
SPECIALISTS IN CEDAR OR FIR SASH AND WINDOWS
Drysdale Sash and Door Co. Ltd.
1720 Cook St. Phone 4-4411
DOMAN'S
BETTER BUYS IN BETTER LUMBER
DOMAN'S LUMBER
Your Satisfaction is Our Job
102 Esquimalt Road
AT POINT ELLICE BRIDGE
Your Lumber Number 5-2409
FENCING FOR LESS
Plywood Projects and Plans
Saanich Lumber Yards
Open ALL DAY SATURDAY
3041 Douglas Street Free 4-2490

28B CLOTHING, FURS, SHOES, ETC.
SPECIAL LOW PRICES
Ladies coats and dresses. Jane's Place 1919 Douglas St. 3-7034.
CHILDREN'S SHOES FITTED AT home. Foot Prince, 4-6323
GIRL GUIDE UNIFORM, SIZE 16 3-1204.

28B CLOTHING, FURS, SHOES, ETC.
FOX FUR CAPE, SIZE 12 ...
STANDARD FURNITURE
View Street Specials
CLEARANCE OF TRADE-IN FURNITURE
HOME FURNITURE
928 Fort Street
KELSAWS AUCTIONEERS WE BUY—WE SELL WE APPRAISE
3-PIECE CHESTERFIELD cleaned, deodorized, sanitized in your home, $12. Work guaranteed. Ambassador Home Service 3-5532
FRENCH POLISHING REPAIRS
GOOD USED FURNITURE SPECIALS
VOGUE FURNITURE
1437 TILLICUM
Out of the High Rent District
860 YATES 4-3111
STANDARD FURNITURE
View Street Bargain Basement
View Street just up from Douglas
HOME FURNITURE
928 Fort Street 3-6138
YOU'LL BE AMAZED HOW MUCH ... cost of a new ... and modernize your present one. Hogan's Chesterfield ...
MAYNARD & SONS
ARCHERFIELD AND APPRAISERS
YOUR MATTRESS REBUILT LIKE ... Upholstery repairs. Roy springs and mattress ... Alan McGee Shop 1714 Quadra at Hillside 4-4929
REPAIRS FOR USED FURNITURE
ANTIQUE AND USED FURNITURE
SMALL CHESTERFIELD, FERN stand, tea wagon, all c. 3-2135
RED CHESTERFIELD SET, MODern design 3-4824
COMPLETE WALNUT BEDROOM suite in excellent condition. 3-8331.

28D FURNITURE
$412 Axminster carpet $39.50
Narrow chrome table and two chairs $32.50
Attractive walnut bedroom ...
Queen armless davenport $105.00
Four walnut dining chairs $44.00
HOLLAND BROS & CO.
826 Fort Street 3-9013
MODERN BEDROOM SUITES, ... chrome dining room suite ... new condition, tremendous savings. ALL OF FURNITURE AT ANDORA. One block west of City Hall.
28E MUSICAL INSTRUMENTS
Sheet Music - Instruments
731 VIEW ST PHONE 3-1311
Western Music Co. Ltd
Victoria Branch
ARE THE NEW GIBSON LES Paul Jr. guitars now in stock? ... Twin pick-up with ... Ward's Music Ltd 1120 Broad St. Phone 3-8146
MAKE WARD'S YOUR HOME ... Ward's Music Ltd 1120 Broad St. Phone 3-8146
JUST ARRIVED - SIX EXCITING ... Heintzman, A. Cox and Nordheimer pianos. Mahogany ... Showroom 2020 Douglas. Phone 3-0248 for appointment. Fletcher Bros
HEINTZMAN AND NORDHEIMER pianos new and used for sale or rent. Showroom at 2020 Douglas by appointment 3-0248. Exclusive agents Fletcher Bros Ltd (Walter Fletcher)
JUST ARRIVED, BEAUTIFUL NEW Nordheimer upright piano in limed oak with bench to match. Fletcher Bros 2020 Douglas Phone 3-0248 for appointment.
VERY SMALL WEBER PIANO AND bench completely reconditioned and guaranteed. Rent to purchase. Fletcher Bros 3-0248
GERHARD HEINTZMAN PIANO for rent $7 per month. Rent applies on purchase. Fletcher Bros 3-0248
NEW AND USED PIANOS REX ... Music 139 View St. 4-6631
WANTED TO BUY—USED SPINET piano. Fletcher Bros. 3-0248
KARN ORGAN EXCELLENT CONdition $165 after 6 p.m.
WANTED, SMALL UPRIGHT piano. Pay cash 4-2610
28F TELEVISION and RADIO SALES and SERVICE
TV ANTENNA SALE
Rima Yagi and folded V antennas completely installed on 15' - 30' masts
FROM $39.95
SUPERIOR TELEVISION
3-5544 FOR PROMPT TELEVISION AND RADIO SERVICE
Written Guarantee on Repairs
Flat Rates
COAST ELECTRONICS
"Victoria's Oldest Service Centre"
1112 Langley Street 3-5544
ELECTRONIC SERVICE ENGINEERS
FOR BETTER TV PHONE RBS
904 Gorge Road East — 3-6471
KENT'S
RADIO AND TV SERVICE, PHONOGRAPHS NEEDLES, INCLUDING DIAMONDS FOR ALL MAKES OF RECORD PLAYERS. HAVE YOU HAD YOUR REPAIR CHECKED LATELY? WE CARRY A COMPLETE STOCK OF PORTABLE RADIO BATTERIES. 742 FORT. SALES 3-7106 SERVICE
CHANNELMASTER TRAILBLAZER antenna with rotor and 55-foot mast completely installed, $99.50. Edward Drew T.V. 748 View St. 3-6511
TV AND RADIO REPAIRS "DRIVE-IN" OR HOME SERVICE MEMBER OF RETA VICTORIA WEST RADIO & TV 761 ESQUIMALT RD. 3-6419
USED 17 AND 21 TV SETS, also rembrandtion ... All at bargain prices. 90-day guarantee. King TV 1913 Johnson and Blanshard
ATKINSON & PEARCY
Operating Sterling and Rangers for all makes of radio and TV
630 Fort Street
RATES SERVICE REPAIRS ... RETA
THE PLACE TO BUY ANTENNA Repair Parts
TELE-TECH SERVICING LTD
973 Moore Street 4-7013
HAULTAIN RADIO ELECTRONICS TV appliances 1501 Haultain 3-3714
WANTED, 6-8 TAGL PHONE 3-3034.

RCA VICTOR
SPRING FESTIVAL
YOUNG AND BANFIELD
TOP VALUE IN THE WORLD'S MOST DEPENDABLE TELEVISION
"TOWNSMAN 56"
A Truly Beautiful 21" Console
Only $239.95
RCA VICTOR 21" ARLEN
Swivel-Base Console
Now Only $279.95
YOUNG & BANFIELD
FORT AT BLANSHARD 3-7181
WANTED
YOUR 17" OR 21" TV SET OR YOUR 3 SPEED COMBINATION
Top trade-in allowance on a new TV set
MOTOROLA SYLVANIA
KING TV
SALES - SERVICE
ANTENNA INSTALLATIONS
JOHNSON and BLANSHARD
1956 20-TUBE 21-INCH WESTINGHOUSE CONSOLE TV
WITH FREE 30-FOOT MAST
HUMBER'S
"Warehouse to Your House"
931 BANTON STREET 3-2111
LATEST EQUIPMENT!
Butler & others
Supplies Ltd
2306 Douglas St. Phone 3-3811
28G REFRIGERATOR SALES and SERVICE
EXPERT REPAIRS ON REFRIGERATORS and freezers, also factory enamel refinishing on all appliances. Refrigerator Refinishers Ltd 3-5877
28H SPORTING GOODS
RENTALS
Sportsmen's Equipment
Tents, sleeping bags, tents, air mattresses, stoves, lanterns, boats, motorboard motors, boat trailers, canoes, fishing tackle.
655 DOUGLAS ST. PHONE 2-1831
Opp. Timber Restaurant Lot
PETTS RECORDER REELS PETTS tackle 574 Johnson 3-3863
28I HIGH FIDELITY
BEFORE YOU BUY ANY HI FI be sure to HEAR it. Find out why KELSON has been recommended by Bill Holman, Duane Kash, Ottawa Philharmonic Orchestra, George Simon editor Metronome magazine, Oscar Peterson, Pee Wee Hunt, Gene Krupa, Stan Kenton plus Hi Fidelity magazine. Imagine Saturday Night Cosmopolitan and many other publications. From $179.50 to $450
ONLY AT
KENT'S LTD.
742 FORT 3-7106
28J SEWING MACHINES
ANNUAL TRADE-IN CLEARANCE. Portables, cabinet models and treadles. All reconditioned and guaranteed for one year. From $8.95. Elna Sewing Machines Ltd., 743 Yates.

28J SEWING MACHINES
SPECIAL MONTH END DISCOUNTS
LOOK LOOK
ROBINSON'S
1305 Broad
FREE ESTIMATES
BROOKLANDS MOTORCYCLE SALES & SERVICE LIMITED
Home of Harry Dawson
617 Fort New and Used
BIKES LOANED FREE
BICYCLES UPGRADED $9.50
New tires $1.95 new tubes
Bikes & ... Repaired while you wait. Aardvark's Bike Shop
REPAIRS REPAIRS
FOR SALE ... Phone after 6 p.m. 2-3613
LEE BLOW'S MOTORCYCLE SALES & SERVICE
3647 Douglas St. Phone 4-7843
BOYS RALEIGH BIKE WITH ... Good condition. $120. Phone 4-3445
BSA 250 3823 CADBORO BAY Road
28L STOVES and FURNACES
"PACIFIC"
The famous sea-going-type furnace and all units that cannot smoke. Give you a lifetime of satisfaction
PACIFIC SHEET METAL WORKS LTD
1009 Yates 3-8169
ALL ENAMEL CYCLONE ... 1416 Store Phone 3-3128
VICTORIA FOUNDRIES LTD
631 Princess Avenue
FURNACES INSTALLED AND REpaired. Shaw Sheet Metal 3110 Government. 3-3343 days 9-3143 nights.
FURNACES INSTALLED REpaired. Oil burners and conversions. Morgan Heating 4-8502 Rainbow Road, Tuesday, Thursday
QUAKER OIL FIRE HEATING
100 PANDITA WANTED AN TRADE ... Fage Range 1318 Fort 3-9841
SEE COAL AND WOOD FURNACE and oil fire packages ... Boulton 745 Pandora 4-3941
SMALL FAWCETT RANGE WITH ... $55 ... Phone 3-3511
NORGE WHITE ENAMEL GAS range in good condition. $95 or nearest offer. 2-7820
FURNACE REPAIRING AND INstalling. Air conditioning. Free estimates. Hugh Neuman 4-3908
O.B. BLACKSMITH RANGE WITH warmer and timer, one year old. $195 or offers. 3-8571
USED ELECTRIC RANGES $19.95 and up. Kent's Ltd. 743 Fort 3-7181
OIL SPACE HEATER COMPLETE ...
FOR SALE FAWCETT WOOD AND coal stove ...
RANGE AND FURNACE REPAIRS enclers and Cyclone oil burners installed. 2-1849
LARGE SIZE FAIRBANKS MORSE automatic coal stoker. 1385 Vancouver. 2-4483
UNIVERSAL OIL FURNACES AND furnace repairs. Phone Albert Mills 3-3915 2020 Douglas St.
12 INCH WELDED STEEL HOT air furnace with pipe and ... $125. 4-7[illegible]
BUILDERS COAL WOOD RANGE $15 good condition. 21" x 40 inch Broad
DELTHERM OIL STOVE CYCLONE burner $30. 3-8520 1134 Kings
28M MACHINERY
FOR RENT
Chainsaws, Circuit Breakers ... Pumps, Mixers
I.E.L. Chain Saw Agents
All Sorts 2841 Tillicum Rd. 4-6410
28N GARDENS and SUPPLIES
FERTILIZERS
FERTILIZER COW — USE DUCK ... for best results. Rose and flower vegetables and lawns. Not ... Phone 7-3[illegible]
WELL ROTTED MANURE ... per yard ...
BRING BACK THOSE BROWN LAWNS. SHOW UP NOW FOR POLJUM LAWN SPRAY. PHONE G. J. McDOWELL, 3-4130 TODAY
DRIED CHICKEN MANURE $4 ... 10, 50-50 delivered. 4-8951
CHICKEN MANURE, 25c BAGS. Oliver, 10 Phipps Road, Langford.

28N GARDENS and SUPPLIES
GREEN CROSS GARDEN PRODUCTS
Mc & Mc
Everything for the Gardener
1409 GOVERNMENT
Free Customer Parking Lot Enter ... Street
GARDEN TOOLS AND SUPPLIES
ELECTRIC SOIL HEATING CABLES
Mayhew Supply & Williams Ltd. 1312 Douglas
RITCHIE SALES AND SERVICE
BEST BUY IN POWER MOWERS
Lawn Mower Hospital, corner Broad at Courtenay. Phone 2-4532
LAWN MOWERS PROMPTLY sharpened and ground
PRICE'S KEY SHOP
4-8221
NURSERY STOCK
NOW BEING OPENED THE RIGHT TREES
With Quality Nursery Stock. Fruit Trees Etc
747 FORT 3-8413
BEST FRUIT TREES EVER. PER ... Ruby 7-3242 Closed Sundays
PLOWING, ROTOVATING AND CULTIVATING
HAVE THAT GARDEN HEAVY ... Phone ...
GARDENS, LOTS AND ACRES ... and ...
EXPERIENCED ROTOVATING ...
THE ROLLING HURKY TRACTOR ...
NORVER IRA FOR REPAIRS RO ...
FOR REPAIRS, ROTOTILLING ...
GENERAL TRACTOR WORK ...
GARDENS ROTOTILLED A HAN ...
EXPERT ROTOTILLING ...
ROTOVATING BILL MEADOWS ...
MACFARLANE TRACTOR 2-7808
MICHOLES TRACTOR SERVICE
FRANK A ROTOTILLING SERVICE
ROTOTILLING FOR A GOOD ... Phone 2-8741
REEDA BULBS AND PLANTS
GARDENS ROTOTILLED ...
BRITISH SUPERTOP RETAIN ...
BRITISH SUPERTOP RETAIN ...
TOP SOIL ROCKS AND FILL
TOP SOIL, PEAT BULK MANURE ... Phone 3-8877
HAY MANURE SOIL ROCK ... 4-5544 7-7618
TREE PRUNING AND SPRAYING
SCIENTIFIC PRUNING SPRAYING of shade fruit trees. Tree felling, chain saw, chemical spraying, weed, grass, weeds mowing. 3-1878 Charles A. Crow 3-1668
GARDENS ROTOTILLED ...
30 FARM IMPELEMENTS
NEW AND USED ... TV
JOHN DEERE IN THE RED BUT RAMSAY MACHINE WORKS LTD
WANTED, FORD TRACTOR ...
USED WASHING MACHINES $19.95 and up. Used console model radios $9.95 and up. Kent's Ltd., 743 Fort. 3-7181
ADDING MACHINES, CASH REGISTERS, TYPEWRITERS, SALES, RENTAL, SERVICE. Underpaar, Sales, Ltd. C. O. Cross & Son, 930 Johnson, 3-9554.

A SURE RECIPE
CASH IN 3 CLASSIFIED ADS

Television for Wednesday

Programs subject to last-minute changes by stations

TIME	CBUT Channel 2	KOMO-TV Channel 4	KING-TV Channel 5
6:00		Tennessee Ernie	Telescope
6:15		Tennessee Ernie	Telescope
6:30		Feather Your Nest	Telescope
6:45		Feather Your Nest	
10:00		Ding Dong School	Movie
10:15		Ding Dong School	Morning Movie
10:30		Kerlo Kovak	Morning Movie
10:45		Ernie Kovak	Morning Movie
11:00		Home	Community Workshop
11:15		Home	Wanda Wunda
11:30			Wanda Wunda
11:45			
12:00	Test Pattern	Matinee	Film Festival
12:15	Test Pattern	Matinee	Film Festival
12:30	Test Pattern	Matinee	Film Festival
12:45	Test Pattern	Matinee	Film Festival
1:00	Test Pattern	Date with Life	Film Festival
1:15	Test Pattern	Romance	Film Festival
1:30	Test Pattern	Queen for a Day	Film Festival
1:45	Test Pattern	Queen for a Day	Film Festival
2:00	Test Pattern	Channel Quiz	King's Quiz
2:15	Test Pattern	Movietime	King's Kamera
2:30	Matinee	Movietime	King's Kamera
2:45	Matinee		
3:00	Matinee	Movietime	I Married Joan
3:15	Matinee	Movietime	I Married Joan
3:30	Intermezzo	Movietime	King's Kamera
3:45	Intermezzo	Man About Town	King's Kamera
4:00	Mickey Mouse	Cliff Carl Show	Stan Boreson
4:15	Open House	Cliff Carl Show	Arthur Godfrey
4:30	Take a Look	Cliff Carl Show	Sheriff Tex
4:45	Folk Songs	Secret Tower	Sheriff Tex
5:00	Rin Tin Tin	Pinky Lee	Mickey Mouse Club
5:15	Rin Tin Tin	Pinky Lee	
5:30	Howdy Doody	Howdy Doody	
5:45	Howdy Doody	Howdy Doody	
6:00	To Be Announced	NBC News	Western Marshall
6:15	To Be Announced	NBC News	Western Marshall
6:30	Paul Killing Show	Headline	Early Edition
6:45	CBC News	Headline	Early Edition
7:00	Almanac	Chico Kid	Fights
7:15	Almanac	Chico Kid	Fights
7:30	Outdoors	Eddie Fisher	Fights
7:45	Outdoors	News	Mentioned
8:00	Vic Obeck	Playhouse	Disney and Disneyland
8:15	Vic Obeck	Playhouse	
8:30	I Love Lucy	Father Knows Best	Disney and Disneyland
8:45	I Love Lucy		
9:00	Hit Parade	Kraft Theatre	MGM Parade
9:15	Hit Parade	Kraft Theatre	Model Parade
9:30	Jackie Rae Show	Kraft Theatre	Masquerade Party
9:45	Jackie Rae Show	Kraft Theatre	Masquerade Party
10:00	Big Town	This Is Your Life	Break The Bank
10:15	Big Town	This Is Your Life	Break The Bank
10:30	Press Conference	Waterfront	Tonight Weather
10:45	Press Conference	Waterfront	Dollar a Second
11:00	Caravan	Curtain Time	Dollar a Second
11:15	Playbill	Curtain Time	Chan 5 Playhouse
11:30	Playbill	Curtain Time	Chan 5 Playhouse
11:45	Playbill	Curtain Time	Chan 5 Playhouse
12:00	News Weather	Curtain Time	Chan 5 Playhouse
12:15		Curtain Time	Chan 5 Playhouse
12:30			Nightcap Final
12:45		News	

TIME	KTNT-TV Channel 11	Channel 13 KVOS-TV	KTVW Channel 13
6:00	Valiant Lady		
6:15	Lovers' Life		
6:30	Search Tomorrow		
6:45	Guiding Light		
10:00	Jack Paar		
10:15	Jack Paar		
10:30	As the World Turns		
10:45			
11:00	Robert Q. Lewis		
11:15	Robert Q. Lewis		
11:30	House Party		
11:45	House Party		
12:00	Big Payoff		
12:15	Big Payoff		
12:30	Bob Crosby		
12:45	Bob Crosby		
1:00	Brighter Day		
1:15	Secret Storm		
1:30	Edge of the Night		
1:45	Edge of the Night	Matinee	
2:00	Cartoon Carnival	Matinee	Matinee
2:15		Matinee	Matinee
2:30	Home Show	Matinee	Matinee
2:45		Matinee	Matinee
3:00	Garry Moore	Matinee	Matinee
3:15	Garry Moore	Matinee	Matinee
3:30	Arthur Godfrey	Variety Playhouse	Matinee
3:45	Arthur Godfrey	Variety Playhouse	Matinee
4:00	Arthur Godfrey	Variety Playhouse	Matinee
4:15	Arthur Godfrey	Variety Playhouse	Matinee
4:30	Strike It Rich	Variety Playhouse	Matinee
4:45	Strike It Rich	Variety Playhouse	Matinee
5:00	Cartoon Special	Western Theatre	Western Theatre
5:15	Cartoon Special	Western Theatre	Western Theatre
5:30	Cartoon Special	Western Theatre	Western Theatre
5:45	Cartoon Special	Western Theatre	Western Theatre
6:00	Cartoons	Cartoons	Three Faces of Eve
6:15	Bruce Eagle	Movie	Movie
6:30	Bruce Eagle	Movie	Movie
6:45		Movie	Movie
7:00	20th Century Fox	Movie	Movie
7:15	20th Century Fox	Movie	Movie
7:30	20th Century Fox	Movie	Movie
7:45	20th Century Fox	Movie	Movie
8:00	Godfrey and Friends	Godfrey and Friends	Rams in the Corner
8:15	Mayor of the Town	Mayor of the Town	Mayor Dollar
8:30	Godfrey and Friends	Godfrey and Friends	
8:45			
9:00	The Millionaire	I've Got a Secret	Mayor Dollar
9:15	The Millionaire	I've Got a Secret	Movie
9:30	I've Got a Secret	Mr. District Attorney	Movie
9:45	I've Got a Secret		Movie
10:00	News	Movie	Theatre 13
10:15	The Late Show	Movie	Theatre 13
10:30	The Late Show	Movie	Theatre 13
10:45	The Late Show	Movie	Theatre 13
11:00	The Late Show	Theatre	Theatre 13
11:15	Late Late Show	Theatre	Theatre 13
11:30	Late Late Show	Theatre	Theatre 13
11:45	Late Late Show	Theatre	Theatre Nights
12:00	Late Late Show		
12:15	Late Late Show		
12:30	Late Late Show		
12:45	News	News	

28D FURNITURE

HOLLAND BROS & CO.
826 Fort Street 3-9013
MODERN BEDROOM SUITES, ... chrome dining room suite ... new condition, tremendous savings. ALL OF FURNITURE AT ANDORA. One block west of City Hall.

28E MUSICAL INSTRUMENTS

Sheet Music - Instruments
731 VIEW ST PHONE 3-1311
Western Music Co. Ltd
Victoria Branch
ARE THE NEW GIBSON LES Paul Jr. guitars now in stock? ... Twin pick-up with ... Ward's Music Ltd 1120 Broad St. Phone 3-8146
MAKE WARD'S YOUR HOME ... Ward's Music Ltd 1120 Broad St. Phone 3-8146
JUST ARRIVED - SIX EXCITING ... Heintzman, A. Cox and Nordheimer pianos. Mahogany ... Showroom 2020 Douglas. Phone 3-0248 for appointment. Fletcher Bros
HEINTZMAN AND NORDHEIMER pianos new and used for sale or rent. Showroom at 2020 Douglas by appointment 3-0248. Exclusive agents Fletcher Bros Ltd (Walter Fletcher)
JUST ARRIVED, BEAUTIFUL NEW Nordheimer upright piano in limed oak with bench to match. Fletcher Bros 2020 Douglas Phone 3-0248 for appointment.
VERY SMALL WEBER PIANO AND bench completely reconditioned and guaranteed. Rent to purchase. Fletcher Bros 3-0248
GERHARD HEINTZMAN PIANO for rent $7 per month. Rent applies on purchase. Fletcher Bros 3-0248
NEW AND USED PIANOS REX ... Music 139 View St. 4-6631
WANTED TO BUY—USED SPINET piano. Fletcher Bros. 3-0248
KARN ORGAN EXCELLENT CONdition $165 after 6 p.m.
WANTED, SMALL UPRIGHT piano. Pay cash 4-2610

28F TELEVISION and RADIO SALES and SERVICE

TV ANTENNA SALE
Rima Yagi and folded V antennas completely installed on 15' - 30' masts
FROM $39.95
SUPERIOR TELEVISION
3-5544 FOR PROMPT TELEVISION AND RADIO SERVICE
Written Guarantee on Repairs
Flat Rates
COAST ELECTRONICS
"Victoria's Oldest Service Centre"
1112 Langley Street 3-5544
ELECTRONIC SERVICE ENGINEERS
FOR BETTER TV PHONE RBS
904 Gorge Road East — 3-6471
KENT'S
RADIO AND TV SERVICE, PHONOGRAPHS NEEDLES INCLUDING DIAMONDS FOR ALL MAKES OF RECORD PLAYERS. HAVE YOU HAD YOUR REPAIR CHECKED LATELY? WE CARRY A COMPLETE STOCK OF PORTABLE RADIO BATTERIES. 742 FORT. SALES 3-7106 SERVICE
CHANNELMASTER TRAILBLAZER antenna with rotor and 55-foot mast completely installed, $99.50. Edward Drew T.V. 748 View St. 3-6511
TV AND RADIO REPAIRS "DRIVE-IN" OR HOME SERVICE MEMBER OF RETA VICTORIA WEST RADIO & TV 761 ESQUIMALT RD. 3-6419
USED 17 AND 21 TV SETS, also rembrandtion ... All at bargain prices. 90-day guarantee. King TV 1913 Johnson and Blanshard
ATKINSON & PEARCY
Operating Sterling and Rangers for all makes of radio and TV
630 Fort Street
RATES SERVICE REPAIRS ... RETA
THE PLACE TO BUY ANTENNA Repair Parts
TELE-TECH SERVICING LTD
973 Moore Street 4-7013
HAULTAIN RADIO ELECTRONICS TV appliances 1501 Haultain 3-3714
WANTED, 6-8 TAGL PHONE 3-3034.

RCA VICTOR
SPRING FESTIVAL
YOUNG AND BANFIELD
TOP VALUE IN THE WORLD'S MOST DEPENDABLE TELEVISION
"TOWNSMAN 56"
A Truly Beautiful 21" Console
Only $239.95
RCA VICTOR 21" ARLEN
Swivel-Base Console
Now Only $279.95
YOUNG & BANFIELD
FORT AT BLANSHARD 3-7181
WANTED
YOUR 17" OR 21" TV SET OR YOUR 3 SPEED COMBINATION
Top trade-in allowance on a new TV set
MOTOROLA SYLVANIA
KING TV
SALES - SERVICE
ANTENNA INSTALLATIONS
JOHNSON and BLANSHARD
1956 20-TUBE 21-INCH WESTINGHOUSE CONSOLE TV
WITH FREE 30-FOOT MAST
HUMBER'S
"Warehouse to Your House"
931 BANTON STREET 3-2111
LATEST EQUIPMENT!
Butler & others
Supplies Ltd
2306 Douglas St. Phone 3-3811

28G REFRIGERATOR SALES and SERVICE

EXPERT REPAIRS ON REFRIGERATORS and freezers, also factory enamel refinishing on all appliances. Refrigerator Refinishers Ltd 3-5877

28H SPORTING GOODS

RENTALS
Sportsmen's Equipment
Tents, sleeping bags, tents, air mattresses, stoves, lanterns, boats, motorboard motors, boat trailers, canoes, fishing tackle.
655 DOUGLAS ST. PHONE 2-1831
Opp. Timber Restaurant Lot
PETTS RECORDER REELS PETTS tackle 574 Johnson 3-3863

28I HIGH FIDELITY

BEFORE YOU BUY ANY HI FI be sure to HEAR it. Find out why KELSON has been recommended by Bill Holman, Duane Kash, Ottawa Philharmonic Orchestra, George Simon editor Metronome magazine, Oscar Peterson, Pee Wee Hunt, Gene Krupa, Stan Kenton plus Hi Fidelity magazine. Imagine Saturday Night Cosmopolitan and many other publications. From $179.50 to $450
ONLY AT
KENT'S LTD.
742 FORT 3-7106

28J SEWING MACHINES

ANNUAL TRADE-IN CLEARANCE. Portables, cabinet models and treadles. All reconditioned and guaranteed for one year. From $8.95. Elna Sewing Machines Ltd., 743 Yates.

28J SEWING MACHINES

SPECIAL MONTH END DISCOUNTS
LOOK LOOK
ROBINSON'S
1305 Broad
FREE ESTIMATES
BROOKLANDS MOTORCYCLE SALES & SERVICE LIMITED
Home of Harry Dawson
617 Fort New and Used
BIKES LOANED FREE
BICYCLES UPGRADED $9.50
New tires $1.95 new tubes
Bikes & ... Repaired while you wait. Aardvark's Bike Shop
REPAIRS REPAIRS
FOR SALE ... Phone after 6 p.m. 2-3613
LEE BLOW'S MOTORCYCLE SALES & SERVICE
3647 Douglas St. Phone 4-7843
BOYS RALEIGH BIKE WITH ... Good condition. $120. Phone 4-3445
BSA 250 3823 CADBORO BAY Road

28L STOVES and FURNACES

"PACIFIC"
The famous sea-go-in-steel furnace and all units that cannot smoke. Give you a lifetime of satisfaction
PACIFIC SHEET METAL WORKS LTD
1009 Yates 3-8169
ALL ENAMEL CYCLONE ... 1416 Store Phone 3-3128
VICTORIA FOUNDRIES LTD
631 Princess Avenue
FURNACES INSTALLED AND REpaired. Shaw Sheet Metal 3110 Government. 3-3343 days 9-3143 nights.
FURNACES INSTALLED REpaired. Oil burners and conversions. Morgan Heating 4-8502 Rainbow Road, Tuesday, Thursday
QUAKER OIL FIRE HEATING
100 PANDITA WANTED AN TRADE ... Fage Range 1318 Fort 3-9841
SEE COAL AND WOOD FURNACE and oil fire packages ... Boulton 745 Pandora 4-3941
SMALL FAWCETT RANGE WITH ... $55 ... Phone 3-3511
NORGE WHITE ENAMEL GAS range in good condition. $95 or nearest offer. 2-7820
FURNACE REPAIRING AND INstalling. Air conditioning. Free estimates. Hugh Neuman 4-3908
O.B. BLACKSMITH RANGE WITH warmer and timer, one year old. $195 or offers. 3-8571
USED ELECTRIC RANGES $19.95 and up. Kent's Ltd. 743 Fort 3-7181
OIL SPACE HEATER COMPLETE ...
FOR SALE FAWCETT WOOD AND coal stove ...
RANGE AND FURNACE REPAIRS enclers and Cyclone oil burners installed. 2-1849
LARGE SIZE FAIRBANKS MORSE automatic coal stoker. 1385 Vancouver. 2-4483
UNIVERSAL OIL FURNACES AND furnace repairs. Phone Albert Mills 3-3915 2020 Douglas St.
12 INCH WELDED STEEL HOT air furnace with pipe and ... $125. 4-7[illegible]
BUILDERS COAL WOOD RANGE $15 good condition. 21" x 40 inch Broad
DELTHERM OIL STOVE CYCLONE burner $30. 3-8520 1134 Kings

28M MACHINERY

FOR RENT
Chainsaws, Circuit Breakers ... Pumps, Mixers
I.E.L. Chain Saw Agents
All Sorts 2841 Tillicum Rd. 4-6410

28N GARDENS and SUPPLIES

FERTILIZERS
FERTILIZER COW — USE DUCK ... for best results. Rose and flower vegetables and lawns. Not ... Phone 7-3[illegible]
WELL ROTTED MANURE ... per yard ...
BRING BACK THOSE BROWN LAWNS. SHOW UP NOW FOR POLJUM LAWN SPRAY. PHONE G. J. McDOWELL, 3-4130 TODAY
DRIED CHICKEN MANURE $4 ... 10, 50-50 delivered. 4-8951
CHICKEN MANURE, 25c BAGS. Oliver, 10 Phipps Road, Langford.

28N GARDENS and SUPPLIES

GREEN CROSS GARDEN PRODUCTS
Mc & Mc
Everything for the Gardener
1409 GOVERNMENT
Free Customer Parking Lot Enter ... Street
GARDEN TOOLS AND SUPPLIES
ELECTRIC SOIL HEATING CABLES
Mayhew Supply & Williams Ltd. 1312 Douglas
RITCHIE SALES AND SERVICE
BEST BUY IN POWER MOWERS
Lawn Mower Hospital, corner Broad at Courtenay. Phone 2-4532
LAWN MOWERS PROMPTLY sharpened and ground
PRICE'S KEY SHOP
4-8221
NURSERY STOCK

28X MISCELLANEOUS FOR SALE

Woodward's
USED APPLIANCE SHOWROOMS

ELECTRIC RANGES 28 - 40
McClary 76.00
Gurney 78.00
Acme 74.50
Gurney 84.50
Frigidaire 89.00
Acme 87.50
McClary Chicago 49.95
G.E. 42.50
Frigidaire gas range 89.00
McClary 84.50
Pawson Cosette red wood 146.00

FRIDGES
Refrigerator 65.00
Refrigerator 58.00
Frigidaire 79.00
Westinghouse 38 cu. ft. 298.00

WASHERS
Good used washer 47.00
New McClary 89.95
New Fisher washer 48.00
Beatrice Dryer 38.00

TV'S
Philco Marlin 18.00
RCA Victor 21 119.00
Philco 280-21 146.00
Admiral Console 29.00

RADIOS
RCA Victor New
Ferrymore
Philco
G.E. Record Player
Philco
Admiral
Philco
Philco
Philco

EMPRESS MOTORS

NEW STOCK DAILY

Trades Coming-In

Fast On New Buicks, Pontiacs, Vauxhall

54 DODGE Sedan heater air conditioner blue $1795
53 STUDEBAKER [illegible] $1695
53 PLYMOUTH Sedan heater color green $1495
53 METEOR [illegible] heater $1495
54 MONARCH Sedan heater $2295
52 BUICK [illegible] $2295
51 BUICK [illegible] $1495
52 METEOR Sedan heater $1195
52 METEOR Club Coupe radio and heater $1195
52 PONTIAC [illegible] heater $1395
52 PONTIAC [illegible] Coupe heater air conditioner $1295

A GOOD DEAL AND A GOOD DEAL MORE

51 CHEVROLET Sedan heater $995
50 FORD Sedan radio heater $995
50 CHEVROLET Tudor $950
51 CHRYSLER Club Coupe radio and heater $1495
48 OLDSMOBILE Rocket 88 radio and heater $795
48 DE SOTO Sedan $795
47 OLDSMOBILE Sedan $695
47 STUDEBAKER Sedan $495
49 CHEVROLET Sedan $795
47 Ford Coupe heater $495

SMALL CARS

55 VAUXHALL Velox six-cylinder $1695
50 AUSTIN Choice of three Each $395
51 AUSTIN Sedan $595
50 MORRIS Convertible $395

Life Insurance in Contract

No Time Payments Till Mid May

NEWSCARS DAILY CIVIC 5:45 P.M.

EMPRESS MOTORS

Fort at Quadra Thru to View

Open Till 9 p.m.

SPEEDWAY MOTORS

TODAY'S SPECIAL IDEAL VACATION CAR

MONTH END CLEARANCE SALE!

49 Hudson Super Sedan $1495
[illegible]
51 Ford Tudor [illegible]
50 Mercury Coupe [illegible]
50 Buick Super Sedan [illegible]
50 Chevrolet Sedan [illegible]
50 Chevrolet Sedan [illegible]
49 Chevrolet Sedan [illegible]
47 Willys Jeep Station Wagon [illegible]
51 Plymouth Sedan Delivery [illegible]
51 Chevrolet Sedan Delivery [illegible]
51 Chevrolet Sedan [illegible]
51 Pontiac Sedan Delivery [illegible]
51 Triumph Mk II Convertible [illegible]
50 Pontiac Sedan [illegible]
50 Austin A40 Sedan [illegible]
50 Morris Oxford [illegible]
50 Ford Sedan [illegible]
50 Austin A40 Sedan [illegible]
47 Buick Super Sedan [illegible]

951 YATES ST.

4-3524

BROWN'S [illegible]
New and Used Cars
AT THE USED CAR LOT
947 Yates Street 7-[illegible]

'51 Cadillac 62 Sedan [illegible]
'51 Pontiac Chieftain Sedan [illegible]
'51 Dodge Sedan [illegible]
'53 Pontiac Chieftain Deluxe Sedan equipped [illegible]
'49 Ford Sedan [illegible]
'50 Ford Sedan [illegible]

CLEARANCE SPECIALS

'50 Ford Sedan $695
'50 Pontiac Chief [illegible] $695
'50 Chrysler Sedan $695
'50 Chev Sedan $695
'50 Plymouth Sedan $695
'37 Olds Sedan $95

Keys Kash & Kars

Liberal Low Rate Financing

Art Tod [illegible]

CORONET
1958 IH [illegible] condition
Phone [illegible]

1956 MG [illegible] TO ALL [illegible] $[illegible]

1956 PONTIAC COUPE RADIO heater 4-[illegible] Atlas Service. 3-6014. 8 a.m. 6 p.m.

MORRISON'S for SELECTION and LOW PRICES

55 OLDSMOBILE Sedan Super 88 Hydramatic radio heater $3195
55 CHEVROLET Sedan V-8 De Luxe radio heater $2295
55 CHEVROLET V-8 Radio, heater $2195
55 [illegible] Sedan Deluxe heater $2245
52 OLDSMOBILE 88 Sedan radio heater $2195
55 CHEVROLET Sedan [illegible] heater $2095

EASY TERMS

And NO Monthly Payments 'Til May 18

54 CHEVROLET Sedan Air Beige $1995
54 CHEVROLET Sedan Deluxe heater $1595
54 CHEVROLET 2-door Sedan heater $1595
54 [illegible] heater $1345
52 PLYMOUTH Sedan heater $1295
52 CHEVROLET Sedan Heater $1195
52 [illegible] $1095
49 [illegible] $945
53 [illegible] $995
49 [illegible] $795
48 PONTIAC Sedan $595
42 FORD 2-door $245

30 DAY EXCHANGE
6-MONTH WARRANTY
at
Victoria's Busiest Dealer

MORRISON
CHEVROLET OLDSMOBILE LTD
Yates at Quadra
3-1108
Chev - Olds - Cadillac

ESQUIMALT SERVICE
CORNER ADMIRALS AND ESQUIMALT ROAD

SPRING SPECIALS

55 [illegible] $2095
53 DE SOTO Sedan Deluxe $1550
53 METEOR Custom $1445
52 BUICK Super Riviera Convertible Dynaflow power steering, tubeless tires. Guaranteed as new $2195
49 AUSTIN A-40 Sedan good shape $495

10% DOWN
ON YOUR PRESENT CAR
on a 24 Month Contract

3-5651 3-5651

1956 AUSTIN A-50 Sedan fully equipped $1649
[illegible] Four Wheel Drive Jeep [illegible] $645
1948 CHEVROLET Aero Sedan $695
1950 PRESENT Sedan [illegible] $395

MASTERS MOTOR CO LTD
[illegible] FROM Y.M.C.A.
615 FORT PHONE 7-[illegible]

[illegible] TRAILER TOTAL FOR [illegible] 3-[illegible] after [illegible]

[illegible] TRUCK [illegible] 1948 DODGE PANEL GOOD MO[illegible] $ 275

WELCOME AS SUNSHINE

IN THE CLASSIFIED AD SECTION IN THOUSANDS OF HOMES

[illegible] cash be making your offer known.

USE CLASSIFIED ADS FOR QUICK ECONOMICAL RESULTS!

COMMERCIAL SPECIALS AT PLIMLEY ON YATES

1953 PARGO Pickup [illegible] $1099
1953 [illegible] $747
1954 [illegible] $799
1953 [illegible] $1099
1955 [illegible] $1695

PLIMLEY CAR CENTRE

Protects Your Investment with "Family Protection Plan"

30 Day Written Guarantee on all units.

1020 YATES
2-9121

Buy a Well Used Truck And You Get the Best

BIG BARGAINS IN USED TRUCKS

48 [illegible] $1295
42 [illegible] $650
42 [illegible] $650
42 [illegible] $1195
53 FORD 1-ton pickup in excellent condition with a special heavy duty rear axle and listings Reduced $1195
52 [illegible] $995

FIRST PAYMENT IN MAY

J. M. WOOD MOTORS
DEPENDABLE DODGE DE SOTO DEALER
[illegible] KING'S
Phone [illegible]

OPEN EVENINGS

67 B PARTS, TIRES and ACCESSORIES

MOTOROLA CUSTOM AUTO RADIOS
FOR ALL AMERICAN AND EUROPEAN CARS
$59.50
$15 Down $[illegible] Month
KING'S
B.C.'s Largest Auto Radio Dealer
4-0931 John's 4 Stores and 4-[illegible]

6 BATTERIES $11.50

[illegible]

BOATS AND TRAILERS FOR SALE

[illegible]

TRAILER SPACE

[illegible]

67 B AUTO FINANCING and INSURANCE

Automobile Financing
Auto Loans

Island Finances Limited
[illegible]

CAR BUYERS

[illegible]

A. M. TAYLOR SPITTAL
1250 BLANSHARD STREET

[illegible] RATES ON AUTO [illegible]

48 CARS AND TRUCKS WANTED

A. M. MOTORS [illegible]
We Buy Sell and Finance 3-[illegible]

CASH FOR CARS AT ARTS BURNSIDE AND HARRIET. 3-6346

48 CARS AND TRUCKS WANTED

CARS WANTED FOR CASH OR consignment. Midway Auto Sales 637 Yates 2-2242

WANTED—SMALL TRUCK [illegible] Side or [illegible]

BUY TRUCKS CARS FOR CASH Van Isle 848 Yates Street 3-8810

49 BOATS and MARINE FOR SALE and WANTED

Scott-Atwater Out-Board Motors

BUTLER BROTHERS SUPPLIES LTD
1519 Government Street
3-8911 Keating 80

HAVE YOU A MERCURY OUTBOARD?

[illegible]

SURFACING PRODUCTS
4 Varieties [illegible]
641 Yates [illegible]

VICTORIA MARINE WORKS

[illegible]

MARINE PLYWOOD
Yellow Cedar [illegible]

R. A. GREEN LUMBER CO. LTD
[illegible]

MARINE CHARTS
AND PILOT GUIDES
ISLAND [illegible] MAP CO.
1124 BLANSHARD

CUSTOM MADE
Boat covers [illegible]

[illegible]

CANOE BOAT PACKING
VICTORIA TRANSFER & STORAGE
2-[illegible]

[illegible]

CANADIAN BOAT [illegible]
VICTORIA [illegible]

INLAND MARINE SUPPLIES LTD
[illegible]

51A MORTGAGE LOANS

[illegible]

MONEY TO LOAN

On first mortgage any amount. Building Loans a Specialty. No Delay.

BROWN BROS AGENCIES LTD
1122 Blanshard Street 3-1183

MORTGAGES

[illegible] Yates Building

ARTHUR MORTGAGES LTD
[illegible]

52 WANTED TO BORROW

WANTED

[illegible] Keating 80

A. BERNARD & CO. LTD
629 Fort Street

WANTED $1000 FIRST MORTGAGE [illegible]

53 TIMBER BROKERS

[illegible] TIMBER LAND APPRAISALS [illegible]

53 A TIMBER FOR SALE AND WANTED

WANTED TO BUY LAND AND TIMBER

[illegible]

54 BUSINESS OPPORTUNITIES

B.C. LAND
& Investment Agency Ltd
Our 33rd Year in Real Estate

CITY GROCERY
[illegible] LOCATION
$5250

[illegible]

INDUSTRIAL TRACK ALE
2 Acre 278 Feet
6 Room House All for Only $5975

[illegible]

THE B.C. LAND
& Investment Agency Ltd

IN INVOICE BEFORE YOU

[illegible] $42,800

CITY DUPLEX NEW
[illegible] $15,750

NEWSTEAD REALTY LTD
[illegible]

[illegible]

[illegible] APARTMENT
[illegible]

DOWNTOWN BUSINESS BUILDING
[illegible]

REVENUE HOME ON VALUABLE [illegible]

APARTMENT BUILDING
11 One-Bedroom Suites
One Year Old

SITUATED CLOSE to Regina [illegible]

[illegible] $79,500

FRASER BISCOE
574 Yates Street

APARTMENT BUILDING
16 Lovely Suites

One of the Best Modern and Up-to-Date Waterfront Revenue Buildings
Heavy Duty Hot Water Refrigeration Electric Stoves
Linen Rooms Wash Rooms
Revenue approx. $16,000 per year
Full Price $120,000
Mortgage Available at 5%
Apply to J. [illegible]
A. BERNARD & CO. LTD
629 Fort Street
6-9336 Evenings 3-3335

16 SUITES
OAK BAY
SEA VIEW

[illegible]

DUPLEX

[illegible]

[illegible]

[illegible]

57 HOUSES FOR SALE

PEMBERTON, HOLMES, Ltd

3 BEDROOMS
3 MILE CIRCLE

$9950

CHARMING - SEA VIEW
3 BEDROOMS - $17,000

$5950

$5950

HANDYMAN'S SPECIAL

$5250

OAK BAY
EXCLUSIVE

$65,000

UP AND DOWN
DUPLEX

$7950

CITY
TRIPLEX

$10,500

B.C. LAND
& Investment Agency Ltd

PORTAGE INLET
WATERFRONT

$11,950

OAK BAY TRIPLEX

$15,950

OAK BAY
4 Bedroom Bungalow

$19,950

GORDON HEAD
SEA VIEW TERRACE

$11,950

SIDE BY SIDE
DUPLEX

$11,000

NEW
OAK BAY SOUTH

$15,300

$2000 DOWN
PAYMENT

REGISTERED
TURKEY FARM

DEEP COVE

$6300

H. A. HUMBER, LTD

57 HOUSES FOR SALE

NORTHWESTERN
SECURITIES

SEVEN
YOU ARE NOT TOO LATE
TO HAVE
SEVEN
SIDE BY SIDE
DUPLEXES
TO CHOOSE FROM

WATERFRONT
QUEENSWOOD
1¼ ACRES

$21,000

PLANNING TO BUILD?

$15,300

IF YOU WANT
STYLE, VALUE
LOCATION
THEN SEE THIS

$13,650

N.H.A.

$13,500

685 BAXTER
MUST BE SOLD

$12,950

LARGE OAK BAY
PROPERTY
TAXES $76

$12,500

OAK BAY
5 ROOMS

$11,900

OAK BAY
N.H.A. HEAT

$11,200

HERE'S VALUE
GOOD VIEW TOO

$10,765

$1500 DOWN

$10,500

IMMEDIATE
POSSESSION
LOW DOWN
PAYMENT

$8950

$1500 DOWN

$5950

BE QUICK
$600 DOWN
Full Price $4950
Balance $50 Per Mon.

MODERN
FOUR-ROOM
BUNGALOW

$4500

NORTHWESTERN SECURITIES LIMITED
931 Yates at Broad

57 HOUSES FOR SALE

WHITTOME'S

REYNOLDS PARK AREA
8-YEAR-OLD DANDY

$10,950

FOR THIS YOU'VE
THUMBED THE
NEWSPAPERS
3 BEDROOMS
NEAR JUBILEE

$12,100

FOUR BEDROOMS

$10,500

DISTINCTION
and
CHARM

$10,500

N.H.A.
$2650 DOWN
3 BEDROOMS

$12,750

A WORD TO
THE WIVES

$7900

OAK BAY
SOUTH

$10,500

$1900 DOWN
RANCHER

$9700

RANDALL'S
LTD.

ONLY ONE
$1000 DOWN

$7000

WOW! ANOTHER
CEDAR HILL

$11,500

GORDON HEAD
VIEW SUPREME

$16,800

STOP! READ! GO!
$2000 DOWN

$10,000

4½ ROOMS—$5950

OAK BAY SOUTH

$11,500

GEORGE
RANDALL
LIMITED
1949 DOUGLAS ST PHONE 4-8100

THE CITY BROKERAGE
1014 Blanshard St Phone 4-5023

FAMILY
GROCERY STORE

$28,500

OAK BAY
ENGLISH TUDOR

$12,600

57 HOUSES FOR SALE

FINANCIAL
SURVEY LTD.
1234 GOVERNMENT ST 6-8208

OAK BAY

$2,500 DOWN

$10,950

2 EXCLUSIVES

$8950

$5000

HICKS
REALTY LIMITED
1710 DOUGLAS STREET 3-5104
OPPOSITE HUDSON'S BAY STORE
Member Victoria Real Estate Board

OAK BAY
WATERFRONT

$16,800

A HOUSE WITH A
VIEW!!

$14,950

MAGNIFICENT VIEW

$14,000

4-BEDROOM HOME
NOW $8950

$11,500

SWINERTON'S

BUY OF THE WEEK
BUNGALOW WITH
REVENUE
ONLY $11,500

$11,500

TRUST YOUR WIFE
TO LIKE THIS

$11,500

LAKE HILL
$2000 DOWN $2000

$7200

FRASER BISCOE
914 YATES 3-8411
Member Victoria Real Estate Board

BUY IT
RENT IT
OR LIVE IN IT

$7350

$7500

Rita Del Mar's

Daily Astrology

WEDNESDAY, APRIL 4

Today's Quotation: "He who has a thousand friends has not a friend to spare. And he who has an enemy will meet him everywhere."—Ralph Waldo Emerson.

Wednesday for Everyone: Until noontime, requires discrimination and discretion; be sure activities are practical. Later be sociable, friendly, outgoing.

Look for Your Birthdate and Birthsign Below

March 21 to April 19 (Aries)—Protect career, prestige interest in the morning. Keep busy, make progress later.

April 20 to May 20 (Taurus) Recheck plans, avoid sharp judgment in the morning. Later favors buying, selling, enterprise.

May 21 to June 20 (Gemini) [illegible] you have mislaid of [illegible] in the morning. Later favors personal interests, decisions.

June 21 to July 22 (Cancer) Be tactful, careful with others in the morning. Overcome obstacles, promote joint money matters later.

July 23 to Aug. 22 (Leo) Morning: catch up with details, protect job and health interests. Later favors team work, enthusiasms.

Aug. 23 to Sept. 22 (Virgo)—Morning: seek to solve difficulties, take no chances. Afternoon and evening favor energy, usefulness.

Sept. 23 to Oct. 22 (Libra) Be impersonal, don't [illegible] forward future, distant matters. [illegible]

Oct. 23 to Nov. 21 (Scorpio) Morning: dispatch details, taxes, use caution en route. Later favors constructive efforts, domestic matters, savings.

Nov. 22 to Dec. 21 (Sagittarius) Morning: protect financial interests, count change. Later keep busy, associate with others.

Dec. 22 to Jan. 19 (Capricorn) — Morning: exert your magnetic qualities; maintain harmony. Later favors work, service; buy, sell.

Jan. 20 to Feb. 18 (Aquarius)—Morning: complete [illegible] under way, solve problems. Later be alert, [illegible]

Feb. 19 to March 20 (Pisces) Morning: be extra careful, [illegible] money matters. Later [illegible]

57 HOUSES FOR SALE

KING REALTY
324 YARROW BLDG 2-3131

$2500 DOWN
Owner Leaving
MUST SELL

$10,950

$7000
$7000
$7500
$7080

TRADE! TRADE!
WATERFRONT
VACANT

SOMETHING
SPECIAL!
FOUR ACRES

THIS N.H.A.
RANCHER IS
DIFFERENT!

$13,500

STEWART
CLARK & CO.

OAK BAY HOMES

$28,500

$19,950

$15,750

$12,000

PORTAGE INLET

$7750

57 HOUSES FOR SALE

TAYLOR
SPITTAL

$6950
Close In
GORGE

FAIRFIELD
DUPLEX

$13,500

$5000 FULL PRICE

$5500
$1500 Down $1500

VIEW ROYAL

$9200

UPLANDS
SLOPES

$22,000

VICTORIA
Realty Ltd.

FAIRFIELD REVENUE
$11,900

$11,900

CLOSE IN—FAIRFIELD
FIRST TIME OFFERED

$7500

57 HOUSES FOR SALE

TOWN
AND
COUNTRY
HOMES
LTD.
1823 Quadra Street Phone 3-7216
Member Victoria Real Estate Board

City Triplex
$4000 Down

$11,850

HIGH LOCATION

$11,500

GROCERY BUSINESS
GOOD DISTRICT

LANGFORD
$1000 OR LESS
$65 Per Month

$6300

GONZALES, FAIRFIELD
FULL BASEMENT
— BRAND NEW

$8400

HIGH OLADRA

$11,000

THINKING OF
BUILDING A
NEW HOME
UNDER N.H.A.?
WE CAN ASSIST YOU!

FRANK A. MARTIN
AGENCIES
1314 Broadway at Fort

OUTSTANDING

NORTHWEST
HOMES

2 BEDROOMS

$9950

$2850 DOWN
N.H.A.

$12,700

$4250 DOWN
SIDE-BY-SIDE
DUPLEX

$18,000

MONTREAL TRUST CO

DEEP COVE

$18,500

57 HOUSES FOR SALE

BROWN BROS.
AGENCIES LTD
1120 BLANSHARD STREET
Member Victoria Real Estate Board of Trade

BEST PART OAK BAY
HOME PLUS INCOME

$11,850

HIGH LOCATION
Make Your Cash Pay

$9950

872 SEYMOUR AVE

$8500

DUPLEX - WILLOWS

$8950

BOORMAN'S

JUBILEE AREA
3 BEDROOMS
EXCELLENT TERMS

$6500

HIGH VIEW LOCATION
EXCLUSIVE

$8500

HIGH OLADRA

$11,100

BOORMAN
INVESTMENT CO. LTD
616 View Street

C. N. Montague
CO. LTD.
1028 Blanshard at Fort 4-5718

FAIRFIELD
Close to Park

$9500

$2000 DOWN

$8000

MOUNT TOLMIE

$9450

OAK BAY
$2000 DOWN

$12,600

57 HOUSES FOR SALE

GILLESPIE,
HART

ATHLONE DRIVE AREA
An Exclusive Listing

$15,750

$15 DOWN
AND

COFFEE SHOP
CONFECTIONERY
AND GROCERY
FAIRFIELD
TERMS
$1600

Call Arnie Philipsen, eves. 2-9888

NEWSTEAD
REALTY LTD.
706 FORT STREET 2-8117

RETIRE WITH A SEA
VIEW AND GARDEN

HIGH OLADRA
Three Bedrooms

$9500

A WOMAN'S
DREAM!

$9800

SWINERTON'S

$1000 CASH!
FURNISHED

$6800

2 ACRES
4 ROOM BUNGALOW
CLOSE IN

$7950

TRUST YOUR WIFE
TO LIKE THIS

$11,500

HOLLICK REALTY LTD
Cor. Fort and Broad Sts. Phone 3-7916
GILLESPIE, HART & CO. LTD.
811 Fort St. 6-1181

57 HOUSES FOR SALE

OAK BAY FAMILY HOME

This excellent family home located on St. Patrick street, offers the maximum in spacious living area. Nice entrance hall with open staircase to three very large bedrooms, all with extra large closets. Four-piece bathroom. Large living-room with fireplace and attractive dining room with fireplace, modern cabinet kitchen. Two-piece washroom on main floor. Automatic oil hot-air furnace. This home is in excellent condition, new Duroid roof, new copper piping and new wiring. Reasonable taxes. Do make an appointment to see this home. Full price $11,600

PEACEFUL RETREAT
Panoramic Sea View
DEEP COVE

Two acres of secluded idyllic and beautifully treed property, easily maintained, surround this delightful year-round three-bedroom home. More than ample water supply provided by well with pump and large cistern. Many unusual features. Please call for further details. Taxes $62.20. Some terms. Price $11,550

C. J. Harrington, 3-4161
Eves., 3-5656

HEISTERMAN & CO.
(Established 1884)
1121 Blanshard Street 3-4161

HAGAR'S
Member Multiple Listing Bureau

NEWPORT AVE. SOUTH ATTRACTIVE BUNGALOW
3 Bedrooms on One Floor

A new listing. Owner has instructed us to sell this charming bungalow in one of the most desirable locations close to the golf course. A very convenient plan consisting of entrance hall, living room, dining room, three bedrooms and tiled bathroom, bright cabinet kitchen wired for range. Excellent full cement basement, automatic oil heating, garage. A neat established garden, fairly secluded and not too large. Possession, June.

INSPECTION BY APPOINTMENT ONLY.

PRICE (56115-O) $16,500

A. S. Powell, Evenings, 3-4832

HAGAR & SWAYNE LIMITED
614 YATES 4-0531
Member Victoria Real Estate Board

F. N. CABELDU LTD.
1312 BROAD STREET 3-7174
Member of Multiple Listing Bureau

YELLOW POINT ROAD

$6100 Cute 4-room, white siding home, 3-piece bathroom, fireplace in large living room; wired for electric range. Ten acres, one acre cleared. Distant views. Seven miles northerly of Ladysmith, 13 miles from Nanaimo. Really very attractive, and on a paved road. Taxes $42. Clear title or terms of $2,000 down and payments to suit.

F. Marconi, 3-7174, eves., 4-6625

DUPLEX OAK BAY WATERFRONT

Located on a large corner lot facing south, this large home was very successfully duplexed and contains two large suites of two bedrooms each. Fully insulated, full basement, automatic oil heat, separate entrances, magnificent views and very, very clean. An exclusive listing.

Price $21,500

J. R. L. Burridge, 3-7174
Eves., 4-2164.

THE ROYAL TRUST CO.

CHARMING HOME

Excellent location situated on Craigdarroch Road close to Jubilee and St. Joseph's Hospitals and also close to town and schools. This is a charming home of 8 rooms with through hall, large living room with sunroom, den with fireplace, guest-size dining room, kitchen, 3-piece bath on main floor. Four bedrooms and 4-piece bath up. Full basement. Separate garage. Oil-O-Matic hot-water heating. Wired for electric range.

Price only $13,900

Mr. Coles

THE ROYAL TRUST CO.
1205 GOVERNMENT ST. 3-4138
Evenings, 2-4753

DALBY & CO.
634 VIEW STREET 3-5341

SELKIRK

Seven rooms, well constructed house, living room, dining room, large kitchen and den down. Three bedrooms and 3-piece bathroom up. Full basement, automatic oil heat. Asking price with terms $8350

JAMES BAY

Five rooms, large living room and kitchen and one bedroom down, two bedrooms up. Full basement with furnace. Full price with terms $6950

Mr. Kemp, 3-5341; eves., 5-3097.

UPLANDS SLOPE

Tudor home with one lot. Large living room, beamed ceiling, raised fireplace, four bedrooms, two bathrooms, full basement, panelled rumpus room with extra plumbing. Oil-O-Matic hot water heating and double garage $14,400

EXCLUSIVE

JOHN GREENWOOD
1241 BROAD ST. 3-7041
Eves., 7-2734

FAIRFIELD

Side-by-side stucco duplex, close to town. Each unit composed of Living Room with fireplace, 2 bedrooms, Dining room, nice cabinet kitchen, individual hot-water heating units. A nice investment for someone.

Full price $15,000

Phone Harry Saville, Johnston & Co., 3-2471.

$950 DOWN. GOOD DISCOUNT FOR CASH. Close-in Fairfield. Older-type 7-room bungalow. Nicely decorated. Walking distance to town and St. Joseph's Hospital.

LANOFORD SPECIAL. $8,950 Full Price. Cozy, modern, about 8-years-old 4½-room stucco bungalow, ½ acre. Garage. THIS IS GOOD VALUE AND LOCATION OF THE BEST. About $3,800 down. Please call Mrs. McCandless 3-6111 days, 4-1855 evenings. McCANDLESS REALTY, 630 Fort St.

EXCLUSIVE
$1,500 DOWN

A five-room bungalow, set high on a hill, with a commanding view. Everything is in immaculate condition. Heat supplied by a coal stoker. Monthly payments to be arranged for purchaser if desired.

Call J. D. Gunn, Eves., 4-3044

GILLESPIE, HART & CO., LTD.
611 Fort St. 4-1181

58 WANTED TO BUY—HOUSES

HAVE CLIENT WITH $2,500 LOOKING for a modern ranch-style house. Would consider five rooms, but prefer six. Must be set on an attractive lot. Prefers a full basement with a rumpus room. Pay up to $13,000. Please contact Mr. I. V. Saunders, 3-6217, night or day. Olympic Homes, 3244 Douglas Street.

58 WANTED TO BUY—HOUSES

STOP URGENT

CASH CLIENTS. Have you a small home $4,000 to $7,000, or anything on up to $14,000. Please give me a call or your home may be of their choice. Phone Rod R. Hill, 4-8056 res. 3-6918. Northwestern Securities Ltd.

2 NAVY MEN

Arriving from Halifax next week and require a 4 or 5-room bungalow up to $9,500. One has cash and the other a substantial down payment. Would prefer Gorge or Rock Quadra area. This is an urgent request so for quick action phone Stanley Thatcher at Western Homes Ltd. 2-4181 or eves. 9-1851.

SELL FASTER
List Multiple With Page

Phone 4-8004 evenings and holidays 3-7121. Northwestern Securities, 611 Yates.

The MULTIPLE LISTING SERVICE is now SELLING SWIFTER THAN A HOUSE EVERY DAY. Many of these are EXTRA sales that would not be made OTHERWISE. LIST with a Member of THE MULTIPLE LISTING SERVICE AND PREPARE TO MOVE! There is a GROWING LIST of over 210 salesmen to serve you. Phone now to your favorite Member of the MULTIPLE LISTING SERVICE or 3-2225.

HAVE A CLIENT RECENTLY ARRIVED from the Prairies wanting a good six-room or better modern house. Must have full basement with rumpus room or rumpus room facilities. Also desires a location not too secluded. Will pay up to $14,000 for right property. Contact Mr. I. V. Saunders, 3-6217, night or day. Olympic Homes, 3244 Douglas St.

$2,000 DOWN

Client, must have a reasonably modern full basement home, either in Saanich or nice part of Esquimalt. Call George Jessop 2-2191, res. 2-1667. Harry Foster Ltd.

DUPLEXES — UP AND DOWN OR side by side. My client can pay up to $4,000 down. Older type O.K. Give me a call. Len LeDoux 4-8054 or 3-9452. Northwestern Securities, 611 Yates.

HELP! WANTED BY APRIL 20. A two-bedroom, basement home. Require dining room and oil heat. Up to $9,500. Good district. Phone Roy Harris 2-4255. J. H. Whitome & Co.

LARGE BUILDINGS WANTED

If you have a large home suitable for conversion call Mr. Amos evgs. 4-6606.

ALFRED CARMICHAEL CO. LTD.
1220 BROAD ST. 4-7341

WANTED TO BUY

3-bedroom house. Fairfield area. No down payment. Can pay $75 monthly. Will paint and minor repairs. Please phone 4-1334.

CASH FOR BUNGALOW, 3 BEDrooms or equivalent. Three-mile circle Oak Bay or Saanich, east of Shelbourne. Good condition. Up to $8,000. No agents. 3-5780.

MODERN 3-BEDROOM HOME — Full basement. Preferably Quadra area. No agents. Box 1641, Victoria Press.

OAK BAY BUNGALOW WANTED. Willows area, $12,000 to $13,000. All cash. S. Hargrave, Realtor, Central Building. 4-9827 anytime.

IN OAK BAY—FOUR-BEDROOM modern bungalow, rumpus room, separate garage. $15,000 to $20,000. Box 1620, Victoria Press.

$500 DOWN, $50 PER MONTH FOR four or five-room bungalow with basement. Phone 3-9442.

WILL PAY $500 CASH AND monthly payments for older-type house. P.O. Box 966, Victoria.

59 PROPERTY FOR SALE

Cadboro - Arbutus Bay
QUEENSWOOD AREA
SECLUDED SEA VIEW LOTS
70, 80, 100-foot frontages
$800 to $1700 Each
N.H.A. approved for home owners.

C. N. MONTAGUE CO
1028 BLANSHARD STREET
4-9318 - 3-5967

VERY CHOICE PIECE OF PROPerty suitable for a duplex. Has nearly ½ of an acre of land with many oak and fir trees. Surrounded by many excellent homes. Close to school and bus. Price $1,950. For complete details contact Mr. I. V. Saunders, 3-6217, night or day. Olympic Homes, 3244 Douglas St.

SEA VIEW LOTS

$3,500 acre and sixth, Lockehaven Drive, Ten Mile Point. Grand view. Half cash, easy terms on balance. $1,100. Only two view lots left, Abbey Road subdivision, Cordova Bay.

Call Doug Fraker, Eves. 7-2128
FRASER BISCOE, 575 YATES ST.

CHERRY POINT

Exceptional value—furnished cottage with 10 acres of cleared land. Adjacent to good beach. Sacrifice price $7,900. Call Mr. Ross, King Realty, 3-2131.

DEEP COVE—1¾ ACRES WATERfront and one-room cottage. Will divide into five large waterfront lots. Price $16,000. A. Savard & Co. Ltd. 629 Fort. 4-8335.

CHOICE LOT, WITH UNOBstructed sea view. Ten Mile Point. Price $1,400. Call Ed. Clark, 2-8117. Newstead Realty Ltd., 564 Fort St.

SEA VIEW, SEPARATED FROM beach by road only, first class lot 58' by 231' $1,195. J. Thisdale, 3-4145. City Brokerage.

LOT 60x130. OVERLOOKING Maple Bay, new one-room cabin, light and water. 2-9638.

LOTS FOR SALE, SIX-MILE circle. Phone owner, A. H. Phelps, 3-7078.

OAK BAY SOUTH, LOT ON BYNO St. Low taxes. Apply 455 Victoria Avenue.

LARGE LOT, CHRISTMAS HILL, desirable location, terms. 9-3873.

LOT FOR SALE, 100X130. PASSment already due. Phone 7-2893.

2 BUILDING LOTS, 65X130 EACH. Phone 9-3274 eves.

59 PROPERTY FOR SALE

View Crest Subdivision
N.H.A. Approved

SEVERAL CHOICE LOTS LEFT. ATTRACTIVE SLOPE OFFERING PLEASANT SUBURBAN VIEWS. LOCATED CEDAR HILL CROSS ROAD AND NICHOLSON ST. CLOSE TO BUS. PRICES $800-$975. REASONABLE TERMS. PHONE 7-2171.

60 PROPERTY WANTED

WANTED
Good building lot in Oak Bay, zoned for duplex, up to $2,600.

Call Len Wardle, Home 3-6150
Frank A. Martin Agencies Ltd.
Office, 5-1513

WANTED—WATERFRONT LOT OR house on waterfront. Will pay fair but not inflated price. Details, including price to Box 1845, Victoria Press.

61 ACREAGE FOR SALE

240 ACRES ADJOINING GREATER Victoria, 15 minutes to downtown; homes all along the road. Parklike, partly rough. 10 acres rich peat land. Have permit. Estimated 275,000 feet fir. Electricity, suitable for subdividing five to 15-acre tracts. Also adjoins Thetis Park and Lake. ONLY $33 per acre. Box 1626, Victoria Press.

ACREAGE—YOU MAY ADD YOUR own chlorine and fluorides as you wish on this 5-acre chicken farm within five 5-mile circle. Partly run down, it could be resumed quite inexpensively. Full price, $4,750. Good terms. H. W. Miller & Co., 1064 Government Street. Delivery Victoria.

3½ ACRES REVENUE PROPERTY, seafront, corner Sooke Highway and Kaltasin Road.

63 ACREAGE WANTED

WANTED, ACREAGE

Have urgent need for acreage in the sewer area. Have cash for from 4 to 25 acres. Contact J. M. Cheshman, 4-6124. Eves. 4-4851. K. R. Liss, 4-6124. Eves. 2-5865. Pemberton Holmes Ltd., 1002 Government St.

64 FARMS FOR SALE

DEEP COVE
25 ACRES
GENTLEMAN'S FARM

Six-room glass stucco bungalow, insulated. Duroid roof. Consisting of reception hall to large living room (8x18, open fireplace. Oak floors in main rooms. Full dining room, 15x10, cabinet kitchen, wired for range, plenty cupboards. Pembroke bathroom. Pedestal basin. 3 bedrooms and clothes closets. Full basement, extra toilet and finished bedroom, attached matching garage with overhead door. House 6 years old. Nice barn, space for 8 head of cattle. Electric pump, good water supply. Greenhouse 8x12. Lots of fruit trees. Taxes $107. Some terms.

Price $29,500

Please phone Cliff Green, Western Homes Ltd., 9-3759.

NORTH SAANICH—2½ ACRES adjacent to one of the Experimental Farms this versatile, small farm features modern 3-bedroom stucco bungalow, 17x20 living room with large open fireplace, kitchen with adequate dining area, 3-piece bathroom, 20x30 utility building, concrete floors, attached garage and greenhouse (20 x 8), brooder house (20 x 30) with automatic time clock, chicken house (double), 8 measured approximate. On Sidney water supply. Taxes $59.70. Multiple Listing No. 1,248. Full price only $12,900.

Stan Cordish, Evenings, 3-5878.
BOORMAN INVESTMENT CO. LTD.
616 View Street 3-7124

A STOCK FARM OF 12 ACRES, pasture. Bungalow consists of living room, fireplace, cabinet kitchen, 3 bedrooms, full basement and furnace. Garage, new barn, turkey, chicken pens. Dairy. Running water to all buildings, additional 23 acres can be purchased. Owner would consider house in city as part exchange. Priced at $14,000 on terms. Contact Harry Saville, Johnston's, 3-2471.

SAANICH

Grade "A" dairy farm, 32 acres, 14 Jersey cows, 6 young heifers. Fully equipped stable, milking machine, tractor and truck. $19,000. Please call George Dickson, eves. 4-4307. King Realty, 2-2131.

NOTICE TO CREDITORS

IN THE ESTATE OF HENRY EDWARD WILLIAM ROESCH, late of Victoria, British Columbia

NOTICE IS HEREBY GIVEN that creditors and others having claims against the estate of the above deceased are hereby required to send them to the undersigned executors at 1130 Government Street, Victoria, B.C., before the 5th day of May, 1956, after which date the executors will distribute the said estate among the parties entitled thereto having regard only to the claims of which they then have notice.

THE CANADA TRUST COMPANY,
Executors.

By its Solicitors, Messrs. Crease, Davis, Gordon, Baker, Lawson, Scott-Harston and Botterell.

NOTICE TO CREDITORS

MAYO SINGH, formerly of Paldi, Vancouver Island, British Columbia, Deceased.

NOTICE IS HEREBY GIVEN that creditors and others having claims against the estate of the above deceased are hereby required to send them to the undersigned executors, c/o Post Office Box 1631, Duncan, British Columbia, before the 26th day of April, 1956, after which date the executors will distribute the said estate among the parties entitled thereto having regard only to the claims of which they then have notice.

RAJINDI SINGH MAYO,
JAGINDAR KAUR.

Executors
By Williams, Harvey & Davie,
Garner Bldg., Duncan.
Their Solicitors.

NOTICE TO CREDITORS

JOHN CHARTRIE EASTWOOD, late of 370 Cook Street, Victoria, B.C., DECEASED.

NOTICE IS HEREBY GIVEN that creditors and others having claims against the estate of the above deceased are hereby required to send them to the undersigned executor at 1208 Government Street, Victoria, B.C., on or before the 7th day of May, 1956, after which date the executor will distribute the said estate among the parties entitled thereto, having regard only to the claims of which it then has notice.

DATED this 4th day of April, 1956.

THE ROYAL TRUST COMPANY,
Executor.

By: Sydney Child,
Its Solicitor.

AUCTION SALES

Costly and Almost New

Modern Household Furnishings

Instructed by Mr. and Mrs. L. S. P. Williams, who are leaving for Australia, and by another owner who has sent the entire contents of her well-kept home to our salesroom, 731-33 Johnson St., we will sell

TODAY—10 A.M., 1.30 and 7.30 P.M.

New and Nearly New Gas and Electric Ranges
Seven Apartment-Size and Other Refrigerators
24" TV Set — Gerhard Heintzman Piano

1.30 and 7.30 SALE ALSO INCLUDES: New 30" Electric Range, Two Power Mowers, Extensive Selection of Good Carpenters' Tools, Small Steel Combination Safe, Sun-Kraft Lamp, Two New and Two Demonstrator Sets of 16-Piece Guardian Aluminumware, Three Upright Pianos, Costly Limed-Oak Suites for all rooms, Eight New Modern Floor Lamps, Lovely Table Lamps, Driftwood Lamps, Two 3-Speed Radio Combinations, Embossed British India (9-12) Carpets, Chinese Hooked Rugs, Wall Mirrors.

Two Lovely Sectional Chesterfield Suites

Winchester D.B. Shotgun, Nearly New Remington Typewriter, Hand Carved Tea Wagon, Lovely Occasional Pieces, Brass Fireside Pieces, etc.

Over 500 Lots — Evening Parking

10.00 A.M.—MORNING SALE—10.00 A.M.

Small Enamel Bathtub, Toilets, Tanks, Enamel Laundry Tubs, Garbage Cans, Sash, Wheelbarrows, Good Garden Tools, Extension Ladder, Sawdust-Burning Range, Electric Refrigerators, Washing Machines, Useful Furnishings, etc.

Maynard & Sons
SINCE 1902 AUCTIONEERS and APPRAISERS LTD.
PROBATE, INSURANCE and ADVISORY APPRAISALS

Drapes Now High Fashion

Scarlet O'Hara did it with drapes—and so does the modern miss. Now, however, instead of pulling down the drawing room curtains, Miss Victoria can buy drapery fabrics in a multitude of designs for her skirts and dresses. Mrs. Edna Salmon, Mrs. Heather Grant and Miss Sylvia Berg, sales clerks at Standard Furniture, are pictured modelling skirts they have made for the store's spring carnival. Furniture in the picture is Danish made, of solid teak with natural oil finish, and is part of a special showing, the first in Victoria.—(Colonist photo by Bud Kinsman.)

Canada Sends New Envoy To Russia

OTTAWA (CP) — A four-way switch in Canada's diplomatic service including appointment of a new ambassador to Russia was announced Tuesday by the external affairs department.

John R. C. Watkins, 53, ambassador to Russia, will return to Canada as assistant undersecretary of state for external affairs, effective June 4.

David M. Johnson, 53, Canadian commissioner on the International Supervisory Commission for Viet Nam, will become ambassador at Moscow in July.

Kenneth P. Kirkwood, 56, ambassador to Egypt and minister to Lebanon, will succeed Egerton H. Norman, 46, as high commissioner to New Zealand.

Mr. Watkins will become one of four external affairs assistant undersecretaries. A vacancy was created a few months ago when Jean Chapdelaine was named ambassador to Sweden.

AID TO AGRICULTURE

Pakistan's first fertilizer factory opening in July, 1956, will produce ammonium sulphate and other by-products.

Husky and Narwhal

Heraldry Approved For Territories

OTTAWA (CP) — The storied of two narwhals, the tusked north country's abundance of natural resources, its vastness and its to call them sea unicorns, flank-ing a compass design. colorful history are depicted in new armorial bearings for the Yukon Territory and the Northwest Territories.

The Yukon coat of arms was presented to the territorial council from Whitehorse Tuesday by Gover-

Northern Affairs Minister Lesage announced Tuesday that coats of arms have been approved by the Queen for the two northern areas on the recommendation of the college of heralds. Their design previously was approved by the two territorial councils.

An official of the northern affairs department said announcement of the new armorial bearings comes at a time when the territories are moving rapidly in the direction of self-government.

The husky dog, traditional means of transportation in the north, and the Arctic narwhal have prominent places in the new armorial bearings described by Mr. Lesage as "symbolic of the growing stature of the North."

A husky stands on a mount of snow atop the Yukon's gold and red armorial bearing.

The crest of the Northwest Territories coat of arms is composed of his Arctic tour.

These fingers now free from warts, after using
DEIGHTON'S
Wart Remover
Made from herbs. Not an acid. Warts and other fungus growth on hands, face, feet removed permanently within 3 to 5 weeks. Not injurious to healthy skin. Now obtainable at Grant's, Gonzales, Fernwood, Fairfield, Victoria, Jubilee, Pracey's and Junction Pharmacies.

PSORIASIS
is no longer a heartache

The ugly crusts and scales of PSORIASIS, (S.O.)* appearing on the arms, legs and scalp, need no longer force you to wear long sleeves, long skirts, a long bob. As hundreds of thousands of sufferers have learned, SIROIL tends to remove unsightly external PSORIASIS lesions. If lesions recur, light applications of SIROIL will help control them. SIROIL will not stain clothing or bedlinens. It is offered on a 2-weeks-satisfaction-or-money-refunded basis. 23 years of successful results.

My thanks to SIROIL

AT ALL DRUG STORES

*S.O. Means Skin Disorder

Write for Free Booklet
SIROIL OF CANADA, LTD.
Box 488, Stat. H, Windsor, Ont.
Please send me your free booklet on PSORIASIS
NAME
ADDRESS
CITY PROV.

My Wedding . . .
will be more beautiful than any other wedding I've ever attended . . . because it will be Mine. I'll wear an exquisite bridal gown . . . new . . . to start a new life . . . all satin and lacey . . . and everyone else will be magnificently attired . . . because it's My Wedding! And, to be sure that every detail is perfect . . .

MY WEDDING INVITATIONS . . .
will be the ultimate in elegance and good taste . . . conveying to each recipient the importance of the event which requests their presence . . . I will be sure they are exactly the way I want them by having them printed at . . .

COLONIST PRINTERS . . .
Specializing in wedding invitations, announcements, thank you notes and social stationery. Come in and discuss your plans . . . we will give you the assistance which so many prospective brides find most valuable.

For Information Phone 3-4111

COLONIST PRINTERS
Quality Printing Since 1881
2631 DOUGLAS ST. PHONE 3-4111

Feed Shortage Hits Islands

Severe cold of the past winter has created a serious feed problem for sheep raisers on the Gulf islands and Vancouver Island, D. D. Fraser, director of the B.C. Sheepbreeders Association, said last night.

Mr. Fraser, who operates a farm in the Fulford Harbor area of Salt Spring island, said frost has ruined many pastures.

"Hay, at premium rates, is almost prohibitive for many of those who require it, and grain is also expensive," he said.

Disease has also resulted from the cold weather, Mr. Fraser said—"nose, lip, face and leg ulcerations, which are caused by some bacteria in the soil and are necessarily contagious."

Economy of the Gulf islands consisted largely of raising sheep for the sale of lambs, he said, and the lamb crop would probably be reduced by 60 per cent.

RUINOUS STATE

He said this would be a ruinous state of affairs for the sheepbreeders.

Mr. Fraser said he had asked Agriculture Minister Kenneth Kiernan to send someone to Salt Spring island to investigate the infection among the sheep, but had received no reply.

Later, he said, he transported an infected ewe to the provincial laboratory, where it was examined by a pathologist, who said the infection was not too serious and not injurious in slaughtered animals.

However, he added, the first report of the disease was made in November, 1955, and no proper inspection was made until he took the ewe to laboratory.

Weather Remains Bad for Search

VANCOUVER (CP) — Bad weather grounded all but two RCAF planes Tuesday as the search continued for a Comox-based T-33 jet trainer missing since March 22.

The planes were to cover again the Mount Arrowsmith area on Vancouver Island, where two smoke puffs were reported sighted Monday morning.

Aboard the T-33 when it vanished were FO G. S. Stubbs and FO J. A. Miller, both of Comox.

Ladysmith Board 'Boycotted By B.C. Teachers' Federation

VANCOUVER (CP)—The Ladysmith school district on Vancouver Island has been placed on a "boycott" by the B.C. Teachers' Federation because of a salary dispute.

In a report to the federation's annual convention here Monday, the executive announced Ladysmith has been declared "a district in dispute."

"The expectation is that no teacher would wish to apply for or accept a position in such a situation," the report said.

General secretary C. D. Ovans said later the classification will remain on the district until the school board "makes a move to resolve the dispute."

The report said a salary increase had been awarded by the school board by including the increase on teachers' cheques following the deadline for arbitration in their dispute. This was protested on the grounds there was no ratified agreement.

"The issue is," the report said ". . . that the profession can not accept the proposition th any school board is entitled to its sole discretion to deci what salary increase, if any, appropriate for the teachi staff in any year."

Trek of 7,000 Miles

Ladysmith Man, 69, Planning North American Walking Tour

VANCOUVER (BUP)—A descendant of the noted Scottish explorer David Livingstone, 69-year-old Harry Livingstone of Ladysmith is today planning a 7,000-mile walking tour of the North American continent.

Livingstone plans to walk from New Westminster, B.C., to Ottawa, on to Hollywood and back to Ladysmith. He will leave next week.

He expects the trip to take him nine months and hopes to live on $60 a month, his war veteran's pension. Livingstone is a veteran of two wars.

His walking kit will include two pairs of boots, a change of clothing, a suit, needle and thread, a first aid kit, two thermos flasks, a saucepan for boiling eggs and two blank books.

In one book he will write the story of his trek and in the other he will collect the autographs of mayors and police chiefs in the cities he passes through.

On the first part of his triangular trip Livingstone will push his belongings in a cart reading "Ladysmith to Ottawa." He expects to cover 15 miles a day for the first two weeks and then increase the distance as his muscles limber up.

Eagle Shot Down Attacking Lambs

HORNBY ISLAND — An eagle with a seven-foot wingspread was shot on Hornby island after attempting to carry off young lambs from a flock in a pasture. The bird made numerous unsuccessful attempts to get one of the lambs.

Hamilton Rites Set for Today

PORT ALBERNI — Funeral services were held yesterday for Mrs. Mona Kathleen Hamilton, who died Sunday in West Coast General Hospital after a short illness.

Mrs. Hamilton, a native of Bolton, England, had lived in Canada for 44 years and came to the Alberni Valley in 1947. She is survived by her husband, Frank T. Hamilton; one son, Robert, Port Alberni; three daughters, Mrs. K. McMillan, Harris Creek, B.C. Mrs. M. Worth, Nanoose Bay, B.C., and Mrs. C. Hansen, Alberni.

DOUGLAS AT FISGARD

Hudson's Bay Company.

Incorporated 2nd May, 1670

• Wednesday store hours: 9 a.m. to 12 Noon. • Dial 5-1311 for fast servi
• Sidney, Keating, Cobble Hill, Duncan and Sooke, call Zenith 6040 toll-free.

FURS are our business and have been for over 285 years.

store your precious garments with us and feel safe

Dial 5-1311 and a courteous bonded driver will pick up and deliver your furs safely to our vaults.

WEDNESDAY SHOPPING HOURS — 9 A.M. TO 12 Noon

Salt Spring Role Fixed

GANGES—The welfare role Salt Spring Island can play in civil defence emergencies will be taught in a series of lectures here this month.

Brigadier G. A. McCarter, provincial assistant co-ordinator of civil defence, said at a recent meeting here Salt Spring's duties would lie in looking after evacuees, casualties and the homeless.

Luxury Liner Limps Into Port

SOUTHAMPTON, England (Reuters)—Cunard's 20,341-ton luxury liner Franconia limped into this south coast port Tuesday with 669 passengers after engine trouble developed in the Atlantic and caused cancellation of the West Indies cruise.

Cunard called off the $120,000 cruise, which was due to start from New York April 12 with stops at Nassau, Havana, Jamaica and Haiti. About 400 reservations had been made for the 14-day cruise.

Nanaimo Arena Looted Of 115 Cigaret Packs

NANAIMO—More than 115 packages of cigarets were stolen from the Nanaimo Civic Arena overnight Monday.

Arena manager Bill Oliver discovered the third break-in at the building in less than a year.

The two cigaret machines, stored at night in the arena office, had been smashed.

On Monday Brannan Lake boys attended a skating session at the arena. When the group returned to the school three of the boys were missing. RCMP are investigating the possibility that the missing boys may have spent the night in the arena.

Ship Calendar

NAVY

Crescent, Cayuga, Jonquiere, New Glasgow and Ste. Therese in St. Thomas, Virgin Islands, area on exercises.

Comox, James Bay and Fortune on exercises, returning April 6.

Ontario and Sioux en route to Balboa.

MERCHANT SHIPPING

VICTORIA

IN PORT

Mariposa, loading lumber for U.K. (King Bros.).

Vedby, loading 800,808 feet of lumber for Puerto Rico. (King Bros.).

CROFTON

IN PORT

Winkleigh and Ioannis P. Goulandris, loading.

CHEMAINUS

IN PORT

Daphne, loading.

ALBERNI

IN PORT

Kina, loading.

YOU CAN TAKE ASPIRIN ANY TIME

T.M. Reg.

It is used by millions more people than any other pain reliever—

WITHOUT STOMACH UPSET!

Fast Relief from

Headache Aching Muscles
Cold Discomforts
Rheumatic Pain
Neuralgia
Backache

An Aspirin tablet starts to disintegrate—is actually ready to go to work to relieve your pain—in just *two seconds!* So be sure you get genuine Aspirin.

You can get nothing better... even at twice the price!

A Product of BAYER

Portrays gracious living in bright spring colours...

CHRYSLER WINDSOR NEWPORT

THE INCOMPARABLE Chrysler

Beat *this* tonic for that "suddenly-it's-spring" feeling! Take to the road in a 1956 Chrysler! Could anything be easier to drive? Those push buttons at your finger tip control Chrysler's PowerFlite automatic transmission. Press *D* for *drive* . . . step on the gas . . . and you *go!* Chrysler's flashing V-8 power is at your command!

Maybe you're in the habit of buying the same make car year after year. If so, this is a good time to find out whether that car you buy is as good as you think. So before you buy, compare your present make with Chrysler for both performance and looks.

You'll find Chrysler provides more fine-car features than *any* competing make!

Yes . . . this is the time to try a 1956 Chrysler! There's no tonic like it. Your dealer can prove it in the first mile . . . and he'd like to. He'd like to show you, too, that *owning* a Chrysler Windsor is easier than you may think. So see him soon . . . now that it's spring.

CHRYSLER CORPORATION OF CANADA, LIMITED

CHRYSLER NEW YORKER 4-DOOR SEDAN

See Chrysler . . . finest of the Forward Look > at your dealer's now

Watch Climax—Shower of Stars weekly on TV. Check your newspaper for date and time.

OLSON MOTORS LTD.

1060 YATES ST. 4-1144

Forecast—Cloudy, morning showers

(Details on Page 2)

The Daily Colonist. FINAL

Vancouver Island's Leading Newspaper Since 1858

NO. 96—NINETY-EIGHTH YEAR — VICTORIA, BRITISH COLUMBIA, WEDNESDAY, APRIL 4, 1956 — 10 CENTS DAILY 14 CENTS SUNDAY — 24 PAGES

BENNETT DOESN'T BELIEVE 'CANCER CURE'

'This Must Be It'

Gunfight Hero Tells His Story

CONSTABLE A. L. BEACH

Emerging unscratched from a roaring gun battle with bank bandits in Burnaby yesterday, RCMP Constable A. L. Beach, saw his partner, Constable H. M. C. Johnstone cut down by flying bullets. "I started shooting and then Johnstone got up off the floor (of the bank) and followed the bandits outside," he said.

VANCOUVER (CP) — "Every time I got shot I said to myself: 'this is it'," Constable H. M. C. "Bud" Johnstone said last night after surviving a hail of bullets from the guns of four bank bandits while killing one of them and wounding another.

Interviewed in hospital where doctors removed seven bullets from his body, Const. Johnstone described his encounter and the 20-second gun battle.

"I ran into the bank and said to the manager: 'Anything happening?'

"He nodded his head and I soon found out why he didn't speak as the man who had him covered behind the counter took a shot at me.

POINT BLANK

"Then another jumped out from the manager's office and fired at me point blank.

"He was no more than three feet away.

"A third came at me down the long hall inside the bank and he emptied his gun at me. Funny thing, that one surrendered to me and by then my gun was empty."

Const. Johnstone said two men ran out of the bank and he followed.

"The first one I shot at dropped dead and I dropped, too. I was getting weaker and weaker.

"There were about 20 shots fired, five of them from my gun."

He said the bandits had "small calibre guns."

"I was shot eight times. The whole thing happened in a matter of 20 seconds."

Holdup Witness

MICHAEL DAVIS

Mrs. Arsens Free To Talk But Not for Government

By PETER BRUTON
Colonist Legislative Reporter

The provincial government does not support the cancer cure claims of Mrs. Lydia Arsens, but it defends her right of freedom of speech.

This was made clear yesterday by Premier W. A. C. Bennett when asked point-blank to say whether or not the government agreed with the Victoria woman MLA in the matter of a cancer cure.

"Mrs. Arsens does not express the policy or the opinion of this government," replied the premier. "When the government wishes to announce its opinions it makes announcements through its responsible ministers."

But, he was quick to add, private members in the legislature, "especially Social Credit members, can say whatever they wish."

STRONG OPINIONS

"Mrs. Arsens apparently has very strong opinions on health matters," continued the premier. "These are her own opinions. She has a right to speak, but in so expressing these opinions she is not expressing government policy."

Mrs. Arsens has accused the medical profession of withholding a cancer cure because of pressure from the American Medical Association. She claims there is a cure for cancer and this can be obtained from clinics in the U.S.

Medical and naturopath associations in the province have denied Mrs. Arsens' statements and have demanded the government say whether or not she is expressing government policy.

Earlier in the day the sole woman member of the legislature challenged Dr. Larry Giovando (Ind., Nanaimo and the Islands) to appear on a public platform in Victoria next Monday to discuss cancer cures.

DECLINES REPLY

Dr. Giovando, who hotly repudiated Mrs. Arsens' statements during the recent session, declined to give a reply until he has had word from Health Minister Eric Martin regarding his request for a government statement on the claims.

"When Mr. Martin makes a statement I will reply to Mrs. Arsens," said Dr. Giovando.

"Any time she wants to argue cancer I'll argue with her," he added. "But she hasn't come out with one statement of her own yet—she just quotes Hoxsey and the Pure Food Clinic. I don't intend wasting my time on her meeting."

Mrs. Arsens claimed that Dr. Giovando said in the legislature that he would discuss cancer with her on a public platform at any time.

"Can't he stand on his own two feet?" she asked. "Why does he have to run to Mr. Martin for support? Why won't he let the public judge on this?"

Vice-President

EINAR GUNDERSON

BULLETINS

SAIGON, Indochina (UP) — An outbreak of what is believed to be the dreaded bubonic plague has forced cancellation of two commercial airline landings here. Some 20 cases of the disease have been discovered in the frontier region.

* * *

HAVANA, Cuba (UP) — President Fulgencio Batista says his government has suppressed a revolutionary conspiracy which he described as of "no importance."

* * *

MILWAUKEE, Wis. (UP)—President Eisenhower has pulled into the lead over Estes Kefauver in the Wisconsin "popularity contest" presidential primary election.

* * *

VANCOUVER (CP)—The first Russian ship to visit since 1948 is here to load grain under a trade agreement signed recently between Canada and Russia.

Trapped by Blazing Guns, Victoria Boy 'Sure Scared'

By WILLIAM MARSHALL
Colonist Correspondent

VANCOUVER—Caught in the crossfire of a gun battle between RCMP officers and bank bandits yesterday, an 11-year-old Victoria boy had a pretty close shave as he headed for a barber shop for a haircut.

Michael Davis, son of Mr. and Mrs. F. C. Davis of 2855 Ines drive, Victoria, was only 50 yards from the Royal Bank of Canada branch in Burnaby when bandits opened fire on police.

He and his friend, Wayne Patience, 11, of Coquitlam, with whom he is spending the Easter holidays, stopped 50 yards from the bank when they heard four shots and saw three men rush out of the building.

TWO FELL DOWN

"I was sure scared," said Michael. "My friend knocked me down behind a pile of dirt so I wouldn't get hurt.

"Then there were a couple of more shots and two of the men fell down. One crawled under a truck. A policeman was sitting up against the wall. He was shooting.

"Another man in a truck got away and drove right by us with the back door flapping.

GOING TOO FAST

"We tried to get the licence number but the truck was going too fast.

"We went over and the man who was killed was lying on a steel box. I think it was full of money. There was a paper bag there too."

Michael is a Grade 5 student at Tillicum school. His family moved to Victoria from Coquitlam two years ago.

One More Must Wait

Seven Slugs Taken From Bold Mountie

VANCOUVER (CP) — Doctors at Royal Columbian Hospital in New Westminster removed seven bullets Tuesday from the riddled body of RCMP constable H. M. C. "Bud" Johnstone, who shot and killed one of four bank bandits and wounded another in a roaring gun battle earlier in the day.

Hospital officials termed the condition of the constable as good. His family said one bullet remained in his body after an emergency operation and will be removed when he gains strength.

Meanwhile, two of the men captured in the holdup were charged with robbery with violence and remanded indefinitely at police court in nearby Maillardville. They were identified as Garry Gordon Owen, 21, and Harold Gilbert Folster, both of Langley, B.C.

RCMP said a third man, still in hospital, will be charged today with robbery with violence at Coquitlam. They said further charges may also be laid against all three.

A chest button on constable Johnstone's tunic, found bullet-shattered on the bank floor, is believed to have saved his life.

His wife, Edith, who was at his side in the operating room, told reporters he had 12 bullet holes and eight bullets in him.

The wild, shot-pierced drama followed a $17,000 raid on a branch of the Royal Bank of Canada on the Lougheed highway, 10 miles east of downtown Vancouver.

The money, stuffed in a paper bag, was recovered and all surviving gunmen were arrested within 20 minutes.

The dead man was identified as William Herbert Howertan of Vancouver. A doctor said he died from one bullet wound near the heart.

Shots shattered the usual quiet of the suburban shopping centre at 10:10 a.m., shortly after four masked and heavily armed men pounced on the new bank.

Inside the bank, one gunman barked:

"This is a holdup. Get busy." And he shoved a shopping bag at one of the bank employees.

Then things happened in rapid-fire order.

Clerk John Buckham and teller Mrs. C. E. Romanowski were

Continued on Page 3

Not All Royalty Snubs Wedding

BAO DAI

FAROUK

MONTE CARLO (UP)—Two unemployed playboy kings are the only royalty so far who have accepted invitations to the wedding of Prince Rainier and Grace Kelly, officials said yesterday.

Exiled King Farouk of Egypt and former Emperor Bao Dai of Viet Nam, Indochina, both said they would attend the festivities here April 18-19. They had received personal invitations from Rainier.

Former King Umberto of Italy also received a personal invitation but has not yet replied.

The royal families of Britain and Belgium are sending diplomats, not crowned heads, to represent them at the wedding.

Tornadoes Kill 35 Amid Rising Havoc

MILWAUKEE (AP)—Tornadoes and other violent winds lashed 10 more states Tuesday, killing at least 35 persons and raising the known two-day storm toll to 45.

More than 185 others were injured in similar storms Monday and Tuesday. Property damage will run into the millions.

The worst of the latest chain of tornadoes pounded Michigan, where at least 20 were killed and more than 100 injured.

The new storms came on the heels of tornadoes and dust-driving winds which took 10 lives in the southwest overnight.

An estimated 30 persons were injured by the twisters which struck Oklahoma and Kansas Monday night and before dawn Tuesday.

Tornadoes and other violent winds also punched Wisconsin, Iowa, Nebraska, Indiana, Mississippi, Tennessee, Arkansas and Kentucky.

In addition, violent winds followed a freak heat wave into Illinois and neighboring parts of the midwest. Snow and sleet plastered Nebraska.

Tornadoes took this toll in two days: Michigan, 20 dead and more than 100 injured; Wisconsin, eight dead and many injured; Mississippi, one dead and at least four injured; Tennessee, two dead and at least six injured; Kentucky, one dead and one injured; Arkansas, five injured; Iowa, several injured; Illinois, nine injured; Oklahoma, five dead; Kansas, two dead.

Took Over March 14

Gunderson Gets Top PGE Office

Former finance minister Einar Gunderson has been appointed executive vice-president of the Pacific Great Eastern Railway, Premier W. A. C. Bennett announced yesterday.

"It will be a fairly full time job," said the premier. "It puts him in a position of management . . . he can now help operate the railway day-by-day."

Mr. Gunderson, financial advisor to the government, took over the paid position March 14 and will be above PGE general manager R. F. Bowman.

As executive vice-president, Mr. Gunderson will be administrative head of the government-owned railroad at what the premier termed "its most critical time."

His salary will be set by the PGE board of directors.

The former minister of finance, defeated by Victoria MLA George Gregory in November, 1953, has been engaged in federal-provincial relations said Premier Bennett.

"That is now quite well in hand," he said.

Mr. Gunderson will operate from the Vancouver offices of the PGE although he will be available for advisory duties to the provincial government.

'Will he continue in his private accounting firm?' Premier Bennett was asked.

'Do you mean in an advisory capacity?" replied the premier. 'I don't think he's had any time for his own business since we came to office."

Chain-Lashing Charged By Cypriot

NICOSIA, Cyprus (Reuters) —A Greek-Cypriot tailor testified here Tuesday that a British Army captain lashed him 11 times with a chain during an anti-terrorist interrogation three weeks ago.

White House Fire Set As President Nearby

WASHINGTON (UP)—A woman tried to set fire to the red room of the White House yesterday while President Eisenhower was working in his office about 80 yards away.

The woman, who later started four other small fires in the White House executive building across the street, was apprehended after a search of several hours and ordered held for observation.

None of the fires caused any appreciable damage and the president never was in any danger.

The woman told secret service agents her name was Mrs. Julia M. Chase. She gave her age as 54, but said she did not know where she came from. She said she was born in Hagerstown, Md.

According to the White House, the woman admitted setting the fires, explaining that she "had a lot of trash and just wanted to burn it."

She attempted to start the fire in the ornate Red Room, named for its color scheme, at 10.30 a.m. EST, while hundreds of visitors were touring the public rooms of the executive mansion.

'Always Get Man' No Empty Phrase

The commander of the RCMP in British Columbia said yesterday he hoped the fast action of the police in the Burnaby bank holdup would discourage future holdup attempts in RCMP territory.

Assistant Commissioner C. E. Rivett-Carnac, head of E division, gave Kiwanis Club members a summary of bank holdups in RCMP territory in B.C. in the past five years.

The first, he said, was in Williams Lake. The bandit was arrested after a chase through the snow and a gunfight.

The second was in Burnaby. The bandits got away temporarily, but were picked up in less than an hour, again after a gunfight.

The third was yesterday's. The RCMP were on the scene almost instantly. One bandit was killed, one wounded, one arrested at the scene and one picked up later.

Sharp Shooter Promoted

RCMP Constable H. M. C. "Bud" Johnstone, wounded in a gun battle with bank bandits in Burnaby yesterday, has been promoted to command the Qualicum Beach RCMP detachment. He was awaiting final word of his transfer by telephone when the bank holdup alarm sounded.

Eisenhower Golf Story Clubbed

WASHINGTON (AP) — James Hagerty, White House press secretary, Tuesday termed "completely inaccurate" a published report that President Eisenhower spent more time golfing at White Sulphur Springs, W.Va., last week than he did conferring with Canadian and Mexican leaders.

Juror Tried To Date Pretty Witnesses, Murder Re-Trial Sought

CALGARY (CP)—The appellate division of the Alberta Supreme Court was asked Tuesday to grant a new murder trial for Peter Morrison on the grounds one of the jurors tried to arrange dates with two pretty witnesses through a court orderly.

Defence counsel Frank Quigley asked for a retrial. He named Nick Eveno, a Calgary real estate salesman, as the jurist who allegedly flirted with two of Morrison's girl friends.

Morrison was convicted of murder in the pistol-shooting last May of Norman G. Yeany of Niagara Falls, N.Y., on a lonely highway outside Calgary's city limits. He was sentenced to be hanged April 25 and awaits execution in Lethbridge jail.

At the request of the court, Mr. Quigley read aloud letters from Beverley Page, 19, of Detroit to Peter Morrison, in which she is alleged to have said Eveno twice attempted to date her and a friend, Mrs. Darlene Hess of Barstow, Calif.

One of the letters began: "Do you think Mr. Quigley could get a new trial if a juryman were proved morally unfit?"

The following letter described dating attempts. The letter said she and Mrs. Hess were getting their coats in the witness room on the second last day of the trial when a court orderly came in and asked them if they would like to go out with two of the jurymen.

The letter said the girls refused the offer and that after the trial Eveno called them at their hotel room.

Crown prosecutor L. A. Justason, in his argument, questioned whether a court orderly speaking to the girls could be termed a communication between a witness and juryman.

"We must delve into the true meaning of a communication. The only possible direct contact might have been only after the trial when the juryman had been reabsorbed into society," said Mr. Justason.

"Of course it's a communication," interjected Mr. Justice M. M. Porter. "I would like to see an affidavit from Sgt. A. Knight, the orderly."

Forecast—Cloudy, morning showers

(Details on Page 2)

The Daily Colonist.

ISLAND

Vancouver Island's Leading Newspaper Since 1858

NO. 96—NINETY-EIGHTH YEAR — VICTORIA, BRITISH COLUMBIA, WEDNESDAY, APRIL 4, 1956 — 10 CENTS DAILY 15 CENTS SUNDAY — 24 PAGES

'This Must Be It'

Gunfight Hero Tells His Story

CONSTABLE A. L. BEACH

VANCOUVER (CP) — "Every time I got shot I said to myself: "this is it," Constable H. M. C. "Bud" Johnstone said last night after surviving a hail of bullets from the guns of four bank bandits while killing one of them and wounding another.

Interviewed in hospital where doctors removed seven bullets from his body, Const. Johnstone described his encounter and the 20-second gun battle.

"I ran into the bank and said to the manager: 'Anything happening?'

"He nodded his head and I soon found out why he didn't speak as the man who had him covered behind the counter took a shot at me.

POINT BLANK

"Then another jumped out from the manager's office and fired at me point blank.

"He was no more than three feet away.

"A third came at me down the long hall inside the bank and he emptied his gun at me. Funny thing, that one surrendered to me and by then my gun was empty."

—Const. Johnstone said two men ran out of the bank and he followed.

"The first one I shot at dropped dead and I dropped, too. I was getting weaker and weaker.

"There were about 20 shots fired, five of them from my gun."

He said the bandits had "small calibre guns."

"I was shot eight times. The whole thing happened in a matter of 20 seconds."

Emerging unscratched from a roaring gun battle with bank bandits in Burnaby yesterday, RCMP Constable A. L. Beach, saw his partner, Constable H. M. C. Johnstone cut down by flying bullets. "I started shooting and then Johnstone got up off the floor (of the bank) and followed the bandits outside," he said.

Holdup Witness

MICHAEL DAVIS

Trapped by Blazing Guns, Victoria Boy 'Sure Scared'

By WILLIAM MARSHALL
Colonist Correspondent

VANCOUVER—Caught in the crossfire of a gun battle between RCMP officers and bank bandits yesterday, an 11-year-old Victoria boy had a pretty close shave as he headed for a barber shop for a haircut.

Michael Davis, son of Mr. and Mrs. F. C. Davis of 2855 Inez drive, Victoria, was only 50 yards from the Royal Bank of Canada branch in Burnaby when bandits opened fire on police.

He and his friend, Wayne Patience, 11, of Coquitlam, with whom he is spending the Easter holidays, stopped 50 yards from the bank when they heard four shots and saw three men rush out of the building.

TWO FELL DOWN

"I was sure scared," said Michael. "My friend knocked me down behind a pile of dirt so I wouldn't get hurt.

"Then there were a couple of more shots and two of the men fell down. One crawled under a truck. A policeman was sitting up against the wall. He was shooting.

"Another man in a truck got away and drove right by us with the back door flapping.

GOING TOO FAST

—"We tried to get the licence number but the truck was going too fast.

"We went over and the man who was killed was lying on a steel box. I think it was full of money. There was a paper bag there too."

Michael is a Grade 5 student at Tillicum school. His family moved to Victoria from Coquitlam two years ago.

Mrs. Arsens Free To Talk

Bennett Gives No Weight To Cancer Cure Claims

'Does Not Express Policy or Opinion'

By PETER BRUTON
Colonist Legislative Reporter

The provincial government does not support the cancer cure claims of Mrs. Lydia Arsens, but it defends her right of freedom of speech.

This was made clear yesterday by Premier W. A. C. Bennett when asked point-blank to say whether or not the government agreed with the Victoria woman MLA in the matter of a cancer cure.

"Mrs. Arsens does not express the policy or the opinion of this government," replied the premier. "When the government wishes to announce its opinions it makes announcements through its responsible ministers."

But, he was quick to add, private members in the legislature, "especially Social Credit members, can say whatever they wish."

STRONG OPINIONS

"Mrs. Arsens apparently has very strong opinions on health matters," continued the premier. "These are her own opinions. She has a right to speak, but in so expressing these opinions she is not expressing government policy."

Mrs. Arsens has accused the medical profession of withholding a cancer cure because of pressure from the American Medical Association. She claims there is a cure for cancer and this can be obtained from clinics in the U.S.

Medical and naturopath associations in the province have denied Mrs. Arsens' statements and have demanded the government say whether or not she is expressing government policy.

Earlier in the day the sole woman member of the legislature challenged Dr. Larry Giovando (Ind., Nanaimo and the Islands) to appear on a public platform in Victoria next Monday to discuss cancer cures.

DECLINES REPLY

Dr. Giovando, who hotly repudiated Mrs. Arsens' statements during the recent session, declined to give a reply until he has had word from Health Minister Eric Martin regarding his request for a government statement on the claims.

"When Mr. Martin makes a statement I will reply to Mrs. Arsens," said Dr. Giovando.

"Any time she wants to argue cancer I'll argue with her," he added. "But she hasn't come out with one statement of her own yet—she just quotes Hoxsey and the Pure Food Clinic. I don't intend wasting my time on her meeting."

Mrs. Arsens claimed that Dr. Giovando said in the legislature that he would discuss cancer with her on a public platform at any time.

"Can't he stand on his own two feet?" she asked. "Why does he have to run to Mr. Martin for support? Why won't he let the public judge on this?"

Vice-President

EINAR GUNDERSON

BULLETINS

SAIGON, Indochina (UP) — An outbreak of what is believed to be the dreaded bubonic plague has forced cancellation of two commercial airline landings here. Some 20 cases of the disease have been discovered in the frontier region.

* * *

HAVANA, Cuba (UP) — President Fulgencio Batista says his government has suppressed a revolutionary conspiracy which he described as of "no importance."

* * *

MILWAUKEE, Wis. (UP)—President Eisenhower has pulled into the lead over Estes Kefauver in the Wisconsin "popularity contest" presidential primary election.

* * *

VANCOUVER (CP)—The first Russian ship to visit since 1948 is here to load grain under a trade agreement signed recently between Canada and Russia.

One More Must Wait

Seven Slugs Taken From Bold Mountie

VANCOUVER (CP) — Doctors at Royal Columbian Hospital in New Westminster removed seven bullets Tuesday from the riddled body of RCMP constable H. M. C. "Bud" Johnstone, who shot and killed one of four bank bandits and wounded another in a roaring gun battle earlier in the day.

Hospital officials termed the condition of the constable as good. His family said one bullet remained in his body after an emergency operation and will be removed when he gains strength.

Meanwhile, two of the men captured in the holdup were charged with robbery with violence and remanded indefinitely at police court in nearby Maillardville. They were identified as Garry Gordon Owen, 21, and Harold Gilbert Folster, both of Langley, B.C.

RCMP said a third man, still in hospital, will be charged today with robbery with violence at Coquitlam. They said further charges may also be laid against all three.

BUTTON SAVED LIFE

A chest button on constable Johnstone's tunic, found bullet-shattered on the bank floor, is believed to have saved his life.

His wife, Edith, who was at his side in the operating room, told reporters he had 12 bullet holes and eight bullets in him.

The wild, shot-pierced drama followed a $17,000 raid on a branch of the Royal Bank of Canada on the Lougheed highway, 10 miles east of downtown Vancouver.

The money, stuffed in a paper bag, was recovered and all surviving gunmen were arrested within 20 minutes.

The dead man was identified as William Herbert Howertan of Vancouver. A doctor said he died from one bullet wound near the heart.

Shots shattered the usual quiet of the suburban shopping centre at 10:10 a.m., shortly after four masked and heavily armed men pounced on the new bank.

Inside the bank, one gunman barked:

"This is a holdup. Get busy." And he shoved a shopping bag at one of the bank employees.

Then things happened in rapid-fire order.

Clerk John Buckham and teller Mrs. C. E. Romanowski were

Continued on Page 3

Sharp Shooter Promoted

RCMP Constable H. M. C. "Bud" Johnstone, wounded in a gun battle with bank bandits in Burnaby yesterday, has been promoted to command the Qualicum Beach RCMP detachment. He was awaiting final word of his transfer by telephone when the bank holdup alarm sounded.

Not All Royalty Snubs Wedding

BAO DAI

FAROUK

MONTE CARLO (UP)—Two unemployed playboy kings are the only royalty so far who have accepted invitations to the wedding of Prince Rainier and Grace Kelly, officials said yesterday.

Exiled King Farouk of Egypt and former Emperor Bao Dai of Viet Nam, Indochina, both said they would attend the festivities here April 18-19. They had received personal invitations from Rainier.

Former King Umberto of Italy also received a personal invitation but has not yet replied.

The royal families of Britain and Belgium are sending diplomats, not crowned heads, to represent them at the wedding.

Tornadoes Kill 35 Amid Rising Havoc

MILWAUKEE (AP)—Tornadoes and other violent winds lashed 10 more states Tuesday, killing at least 35 persons and raising the known two-day storm toll to 45.

More than 185 others were injured in similar storms Monday and Tuesday. Property damage will run into the millions.

The worst of the latest chain of tornadoes pounded Michigan, where at least 20 were killed and more than 100 injured.

The new storms came on the heels of tornadoes and dust-driving winds which took 10 lives in the southwest overnight.

An estimated 30 persons were injured by the twisters which struck Oklahoma and Kansas Monday night and before dawn Tuesday.

Tornadoes and other violent winds also punched Wisconsin, Iowa, Nebraska, Indiana, Mississippi, Tennessee, Arkansas and Kentucky.

In addition, violent winds followed a freak heat wave into Illinois and neighboring parts of the midwest. Snow and sleet plastered Nebraska.

Tornadoes took this toll in two days: Michigan, 20 dead and more than 100 injured; Wisconsin, eight dead and many injured; Mississippi, one dead and at least four injured; Tennessee, two dead and at least six injured; Kentucky, one dead and one injured; Arkansas, five injured; Iowa, several injured; Illinois, nine injured; Oklahoma, five dead; Kansas, two dead.

Took Over March 14

Gunderson Gets Top PGE Office

Former finance minister Einar Gunderson has been appointed executive vice-president of the Pacific Great Eastern Railway, Premier W. A. C. Bennett announced yesterday.

"It will be a fairly full time job," said the premier. "It puts him in a position of management . . . he can now help operate the railway day-by-day."

Mr. Gunderson, financial advisor to the government, took over the paid position March 14 and will be above PGE general manager R. F. Bowman.

As executive vice-president, Mr. Gunderson will be administrative head of the government-owned railroad at what the premier termed "its most critical time."

His salary will be set by the PGE board of directors.

The former minister of finance, defeated by Victoria MLA George Gregory in November, 1953, has been engaged in federal-provincial relations said Premier Bennett.

"That is now quite well in hand," he said.

Mr. Gunderson will operate from the Vancouver offices of the PGE although he will be available for advisory duties to the provincial government.

"Will he continue in his private accounting firm?" Premier Bennett was asked.

"Do you mean in an advisory capacity?" replied the premier. "I don't think he's had any time for his own business since we came to office."

Chain-Lashing Charged By Cypriot

NICOSIA, Cyprus (Reuters)—A Greek-Cypriot tailor testified here Tuesday that British Army captain lashed him 11 times with a chain during an anti-terrorist interrogation three weeks ago.

Space Pact Sought

MONTREAL (CP)—Nations soon will have to reach agreement on use of outer space, says a report to be made to the assembly of the International Civil Aviation Organization.

NO RULES

"Mechanical contrivances" probably will travel beyond the atmosphere shortly, says the report to be presented at the Caracas, Venezuela conference in June. And none of the legal rules covering air travel will cover trips into outer space.

The convention on international civil aviation, ratified by 67 countries, gives each nation exclusive sovereignty over the airspace above its territory. But no mention is made of the areas above the actual atmosphere.

U.S. Aiding Russia Daily Mail Charges

LONDON (Reuters) — The Daily Mail, in an outspoken front-page editorial accuses the United States of working with Russia against Britain in the Middle East.

The newspaper, a supporter of the Conservative government, says most Americans would "recoil in horror from such a thought, but it is true."

"American influence has been exerted directly or indirectly, knowingly or unknowingly, to get us out of Egypt and to weaken us in Jordan and Persia (Iran)," the paper says. "And when we come out Russia walks in."

In an editorial discussing Prime Minister Eden's letter to president Eisenhower expressing British concern at developments in the Middle East, The Mail expresses the hope Eden's letter was a "stiff one" and adds that Britain faces "terrible danger to her life and future" in the Middle East.

"Britain and America are at odds in the Middle East. Their interests are the same yet they have no common policy. If the United States moves at all it is often to work against Britain."

White House Fire Set As President Nearby

WASHINGTON (UP)—A woman tried to set fire to the red room of the White House yesterday while President Eisenhower was working in his office about 80 yards away.

The woman, who later started four other small fires in the White House executive building across the street, was apprehended after a search of several hours and ordered held for observation.

None of the fires caused any appreciable damage and the president never was in any danger.

The woman told secret service agents her name was Mrs. Julia M. Chase. She gave her age as 54 but said she did not know where she came from. She said she was born in Hagerstown, Md.

According to the White House, the woman admitted setting the fires, explaining that she "had a lot of trash and just wanted to burn it."

She attempted to start the fire in the ornate Red Room, named for its color scheme, at 10.30 a.m. EST, while hundreds of visitors were touring the public rooms of the executive mansion.

'Always Get Man' No Empty Phrase

The commander of the RCMP in British Columbia said yesterday he hoped the fast action of the police in the Burnaby bank holdup would discourage future holdup attempts in RCMP territory.

Assistant Commissioner C. E. Rivett-Carnac, head of E division, gave Kiwanis Club members a summary of bank holdups in RCMP territory in B.C. in the past five years.

The first, he said, was in Williams Lake. The bandit was arrested after a chase through the snow and a gunfight.

The second was in Burnaby. The bandits got away temporarily, but were picked up in less than an hour, again after a gunfight.

The third was yesterday's. The RCMP were on the scene almost instantly. One bandit was killed, one wounded, one arrested at the scene and one picked up later.

Eisenhower Golf Story Clubbed

WASHINGTON (AP) — James Hagerty, White House press secretary, Tuesday termed "completely inaccurate" a published report that President Eisenhower spent more time golfing at White Sulphur Springs, W.Va., last week than he did conferring with Canadian and Mexican leaders.

Juror Tried To Date Pretty Witnesses, Murder Re-Trial Sought

CALGARY (CP)—The appellate division of the Alberta Supreme Court was asked Tuesday to grant a new murder trial for Peter Morrison on the grounds one of the jurors tried to arrange dates with two pretty witnesses through a court orderly.

Defence counsel Frank Quigley asked for a retrial. He named Nick Eveno, a Calgary real estate salesman, as the jurist who allegedly flirted with two of Morrison's girl friends.

Morrison was convicted of murder in the pistol-shooting last May of Norman G. Yesny of Niagara Falls, N.Y., on a lonely highway outside Calgary's city limits. He was sentenced to be hanged April 25 and awaits execution in Lethbridge jail.

At the request of the court, Mr. Quigley read aloud letters from Beverley Page, 19, of Detroit to Peter Morrison, in which she is alleged to have said Eveno twice attempted to date her and a friend, Mrs. Darlene Hess of Barstow, Calif.

One of the letters began: "Do you think Mr. Quigley could get a new trial if a juryman were proved morally unfit?"

The following letter described dating attempts. The letter said she and Mrs. Hess were getting their coats in the witness room on the second last day of the trial when a court orderly came in and asked them if they would like to go out with two of the jurymen.

The letter said the girls refused the offer and that after the trial Eveno called them at their hotel room.

Crown prosecutor L. A. Justason, in his argument, questioned whether a court orderly speaking to the girls could be termed a communication between a witness and juryman.

"We must delve into the true meaning of a communication. The only possible direct contact might have been only after the trial when the juryman had been reabsorbed into society," said Mr. Justason.

"Of course it's a communication," interjected Mr. Justice M. M. Porter. "I would like to see an affidavit from Sgt. A. Knight, the orderly."